

PARCEL #: 629130403
201 VEYS AVE
6.54 ACRES

PARCEL #: 221860505
1620 BOWMONT AVE
0.14 ACRES

PARCEL #: 221860524
1615 BOWMONT AVE
0.30 ACRES

PARCEL #: 221860504
1616 BOWMONT AVE
0.15 ACRES

PARCEL #: 221860503
1612 BOWMONT AVE
0.19 ACRES

PARCEL #: 24033
401 BARNES ST
8.06 ACRES

PARCEL #: 221860502
1608 BOWMONT AVE
0.21 ACRES

PARCEL #: 221860501
1604 BOWMONT AVE
0.23 ACRES

PARCEL #: 221860500
1600 BOWMONT AVE
0.17 ACRES

PARCEL #: 244060100
1590 BOWMONT AVE
0.52 ACRES

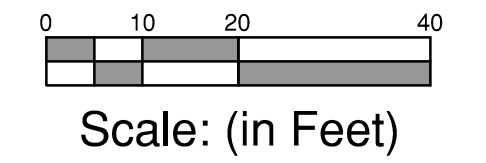

MARK	DATE	DESCRIPTION



950 12th AVE., SUITE 200
LONGVIEW, WA 98632
PHONE: 360-425-0000
E-MAIL: ALL@COLLINSARCHGROUP.COM

LOWER COLUMBIA COLLEGE
NEW HEAD START BLDG AT BARNES SCHOOL
401 BARNES STREET
KELSO, WASHINGTON

11-6-2018

MASTER SITE PLAN

0366.0014

SHEET NO.

0.0



Master Site Plan
Scale: 1" = 20'

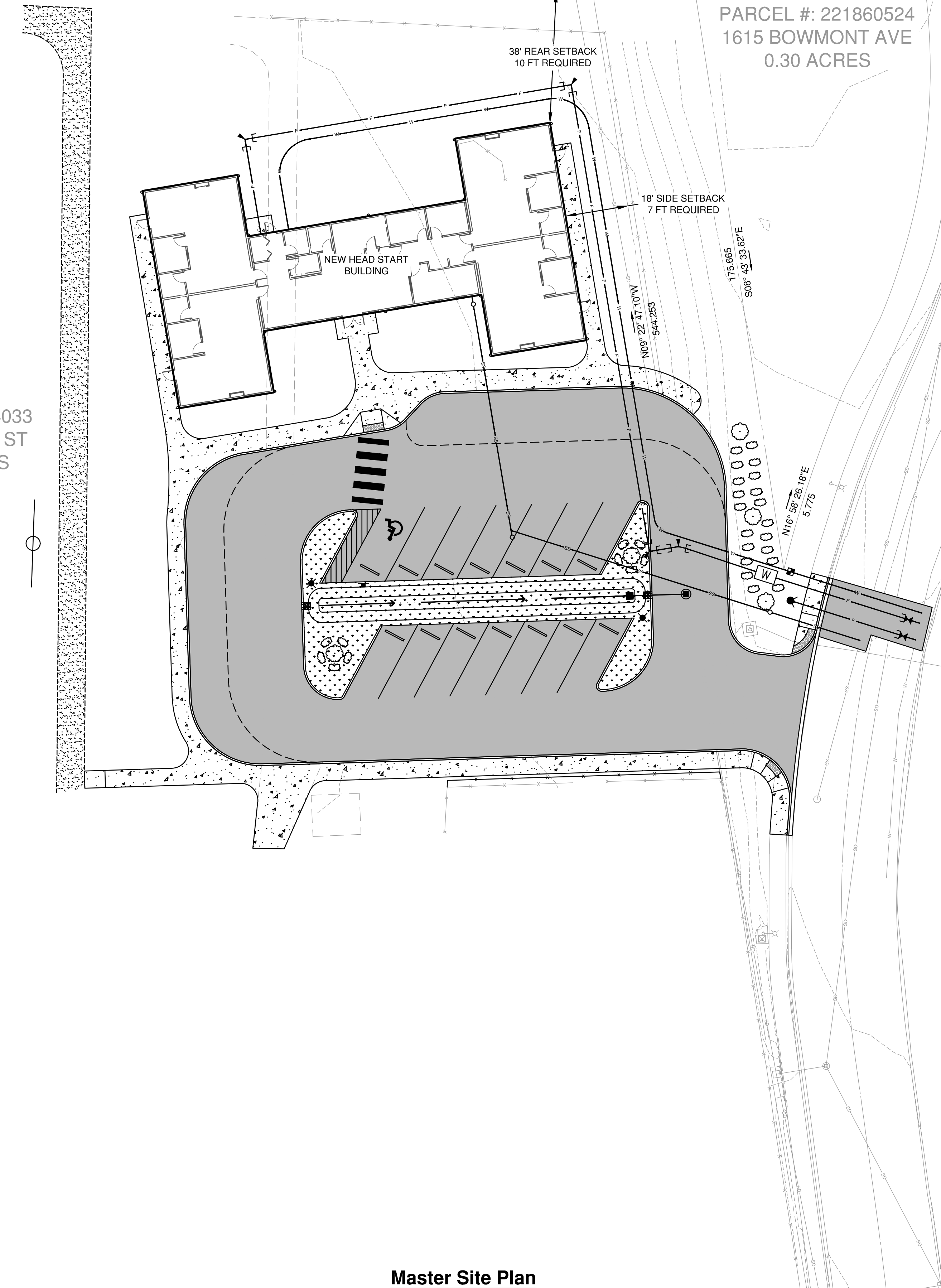

PROPERTY INFO:

ADDRESS: 401 BARNES STREET
PARCEL #: 24033
OWNER: KELSO SCHOOL DISTRICT

DRAWING: T:\CIVIL\3D\PROJECTS\0366001\ACT\FIGURES & EXHIBITS\MASTER SITE PLAN\DWG_LAYOUT.DWG, LAYOUT, DATE: 11/6/2018 9:25:26 AM, DRAWING SAVE DATE: 11/6/2018 7:45:16 AM, PLOTTED BY: KROGERS
PROFILE: GIBBS & OLSON STANDARD - C3D IMPERIAL 2018 - C3D IMPERIAL 2018 - C3D IMPERIAL 2018 - C3D IMPERIAL 2018 - C3D IMPERIAL 2018 - C3D IMPERIAL 2018 - C3D IMPERIAL 2018 - C3D IMPERIAL 2018 - C3D IMPERIAL 2018 - C3D IMPERIAL 2018
PAPER SIZE: ARCH FULL BLEED D (36.00 X 24.00 INCHES)