

NELSON, WALLA & DOLLE
ARCHITECTS & PLANNERS A.I.A.
 202 WEST EIGHTH ST. VANCOUVER, WN. 98660

FOUNDATION SITE PLAN
 & DETAILS

DATE: APRIL 16 1969
 DRAWN BY: H.M.
 CHECKED BY:
 PROJECT NO.: 1369

WAREHOUSE PEPSI COLA
 BOTTLING COMPANY
 CATLIN STREET & SECOND AVE - KELSO WASHINGTON

RECEIVED
 ENGINEERING
 DEC 29 2021
 CITY OF KELSO
 DRAWING NUMBER
A-1

NO	ROOM	FLOOR		FINISH								SCHEDULE				DOOR					SCHEDULE		REMARKS	ABBREVIATIONS	MATERIAL INDICATIONS					
		MAT'L	FINISH	MAT'L	NORTH WALL	EAST WALL	SOUTH WALL	WEST WALL	CEILING	HT.	REMARKS	NO	SIZE	TYPE	DETAIL	HARDWR	REMARKS													
101	REPAIR SHOP	CONC.	HARDWER	RUBB.	GYP.BD.	S.G.E.	GYP.BD.	S.G.E.	GYP.BD.	S.G.E.	GYP.BD.	S.G.E.	GYP.BD.	S.G.E.	GYP.BD.	S.G.E.	9'10"	101	4'0"	6'6"	1 3/4"	S.C.	(8)	(8)						
102	OFFICE	V.A.T.		RUBB.	GYP.BD.	S.G.E.	GYP.BD.	S.G.E.	GYP.BD.	S.G.E.	GYP.BD.	S.G.E.	GYP.BD.	S.G.E.	GYP.BD.	S.G.E.	9'10"	102	3'0"	6'8"	1 3/4"	S.C.	(8)	(8)						
103	WOMEN	V.A.T.		RUBB.	GYP.BD.	S.G.E.	GYP.BD.	S.G.E.	GYP.BD.	S.G.E.	GYP.BD.	S.G.E.	GYP.BD.	S.G.E.	GYP.BD.	S.G.E.	9'10"	103	2'4"	6'3"	1 3/4"	S.C.	(8)	(8)						
104	MEN	V.A.T.		RUBB.	GYP.BD.	S.G.E.	GYP.BD.	S.G.E.	GYP.BD.	S.G.E.	GYP.BD.	S.G.E.	GYP.BD.	S.G.E.	GYP.BD.	S.G.E.	9'10"	104	2'4"	6'3"	1 3/4"	S.C.	(8)	(8)						
105	OFFICE	V.A.T.		RUBB.	GYP.BD.	S.G.E.	GYP.BD.	S.G.E.	GYP.BD.	S.G.E.	GYP.BD.	S.G.E.	GYP.BD.	S.G.E.	GYP.BD.	S.G.E.	9'10"	105	3'0"	6'8"	1 3/4"	S.C.	(8)	(8)						
106	WAREHOUSE	CONC.	HARDWER	RUBB.	GYP.BD.	S.G.E.	GYP.BD.	S.G.E.	GYP.BD.	S.G.E.	GYP.BD.	S.G.E.	GYP.BD.	S.G.E.	GYP.BD.	S.G.E.	18'0"	106	3'0"	6'8"	1 3/4"	S.C.	(8)	(8)						
																	18'0"	107	3'0"	6'8"	1 3/4"	S.C.	(8)	(8)						

- ABBREVIATIONS**
- GYP.BD. GYPSUM BOARD
 - ACT. ACOUSTIC TILE
 - FAC. FACTORY FINISH
 - T.O.C. TOP OF CURB
 - B.O.C. BOTTOM OF CURB
 - T.O.S. TOP OF SIDE WALK
 - T.O.T.J. TOP OF TRUSS JOIST
 - T.O.P. TOP OF PARAPET
 - S.G.E. SEMI GLOSS ENAMEL
- MATERIAL INDICATIONS**
- [Symbol] CONCRETE
 - [Symbol] WOOD STUD WALL
 - [Symbol] METAL
 - [Symbol] GLAS.WELD

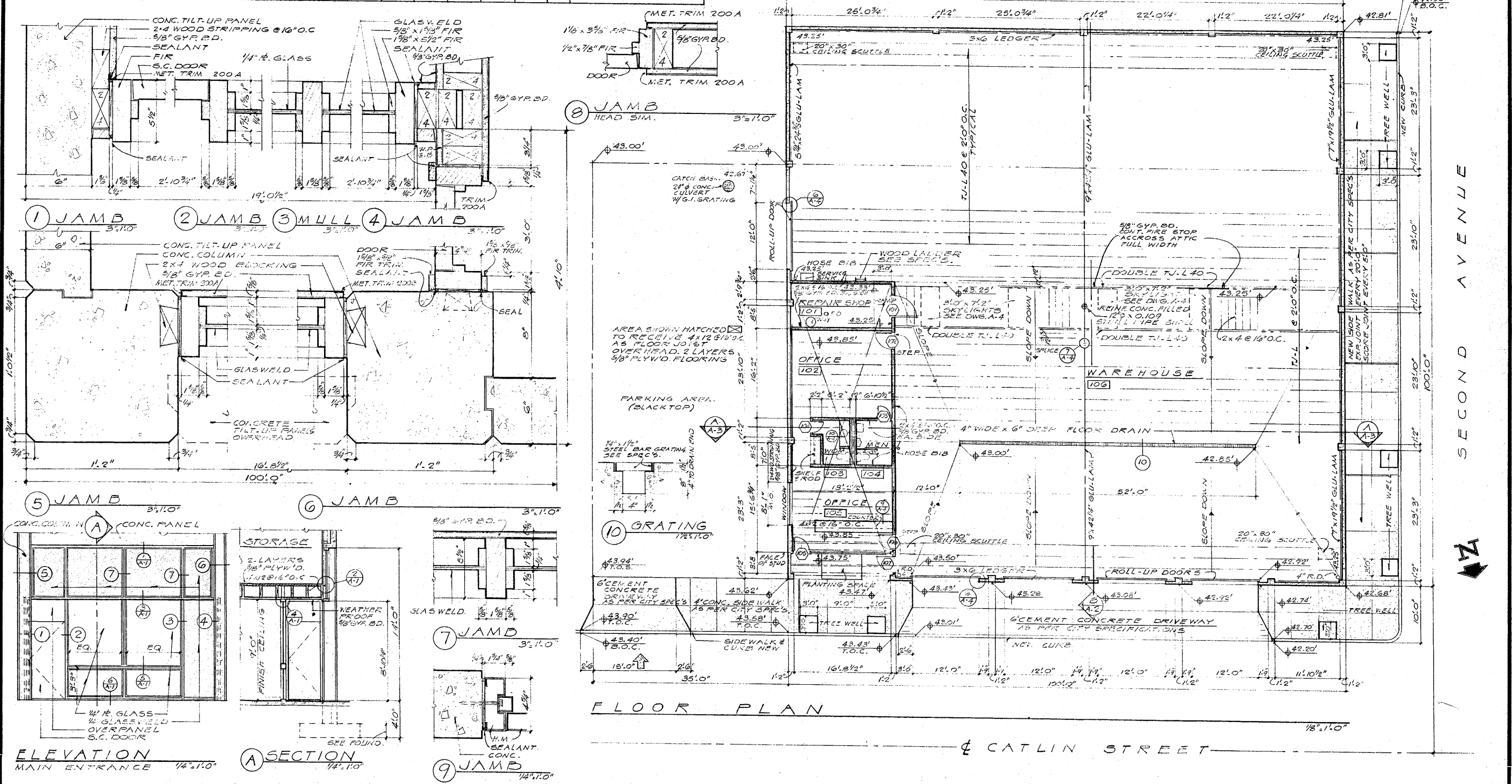

	NELSON, WALLA & DOLLE ARCHITECTS & PLANNERS A.I.A. 202 WEST EIGHTH ST. VANCOUVER, WN. 98660		FLOOR PLAN & DETAILS		DATE: APRIL 10, 1969 DRAWN BY: HM CHECKED BY: HM	WAREHOUSE PEPSI-COLA BOTTLING COMPANY	DRAWING NUMBER A-2
	PROJECT NO: 1369						
	CATLIN STREET & SECOND AVE. KELSO WASHINGTON						
	OREGON BLUE PRINT CO.						

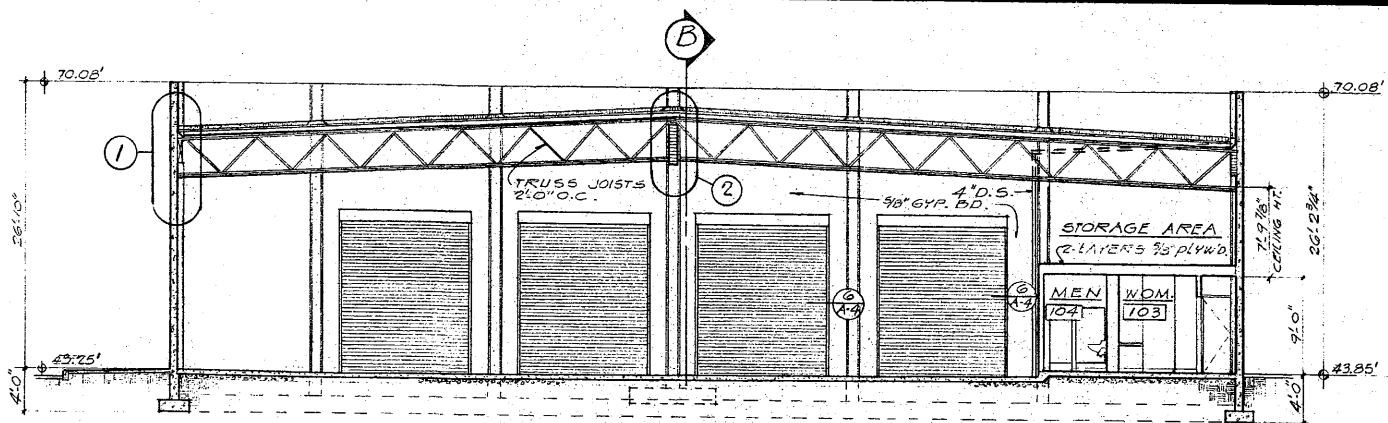

SECTION A

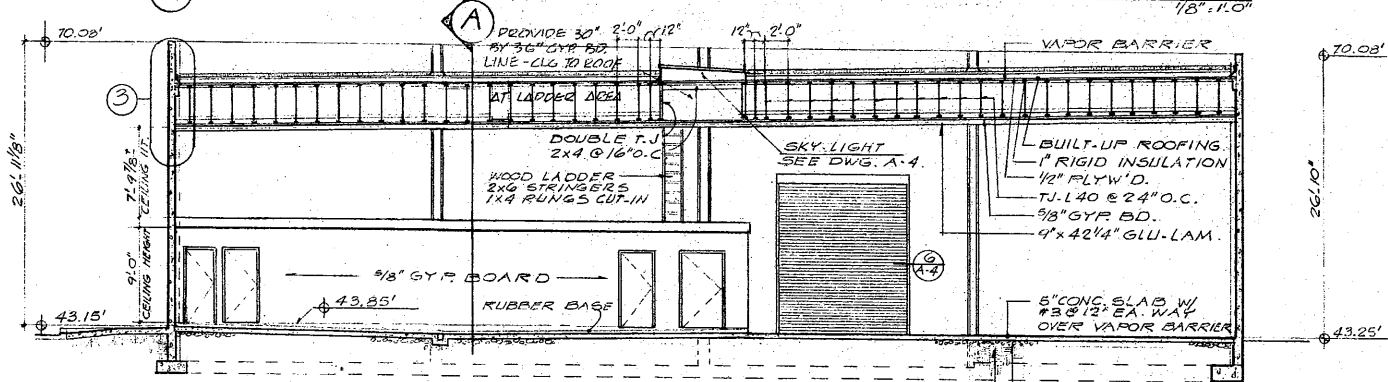

SECTION B

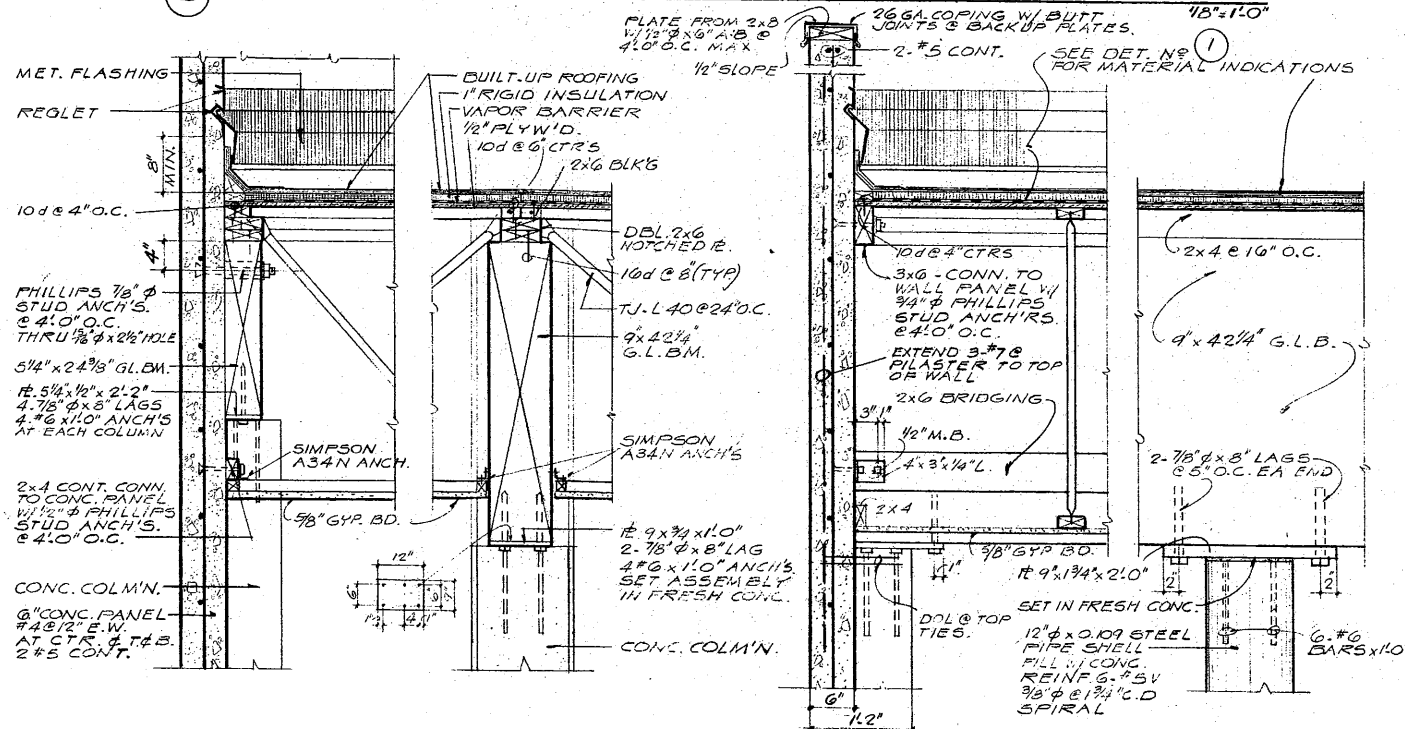

1 BEAM-WALL CONNECTION 1'-11.0" 2 TRUSS JOIST BEAM CONN. 1'-10.0" 3 BEAM-WALL CONNECTION 1'-11.0" 4 CENTER COLUMN 1'-11.0"

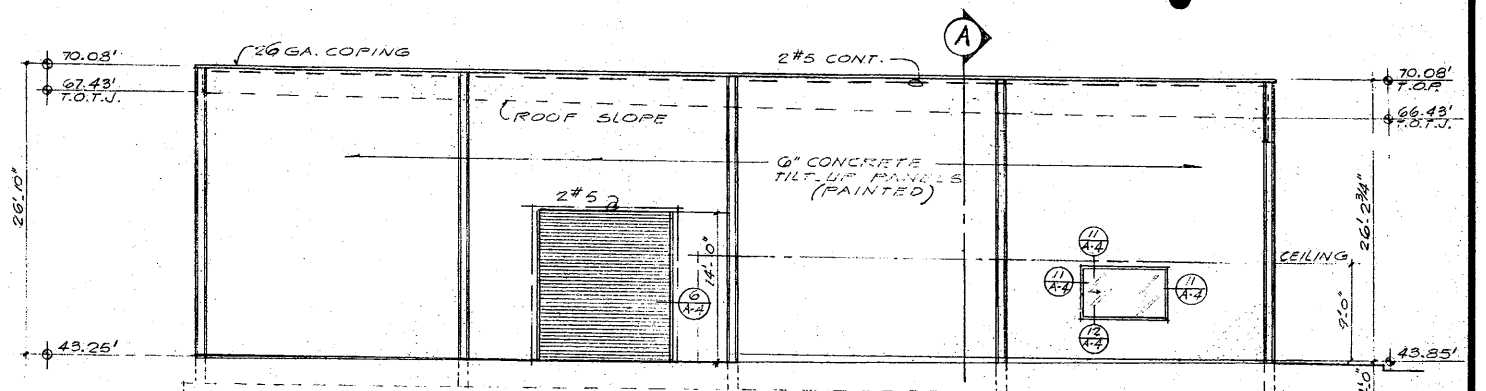

EAST ELEVATION

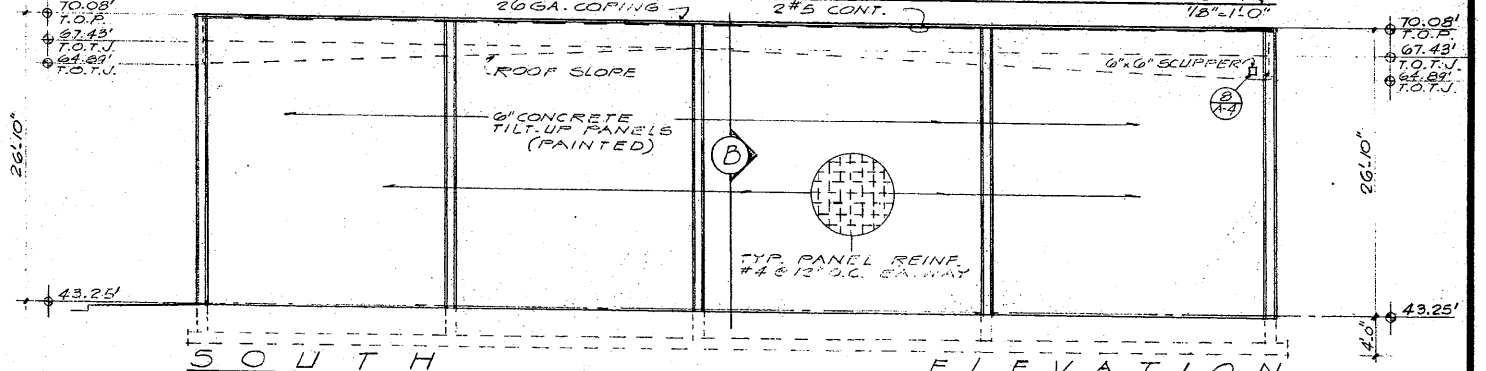

SOUTH ELEVATION

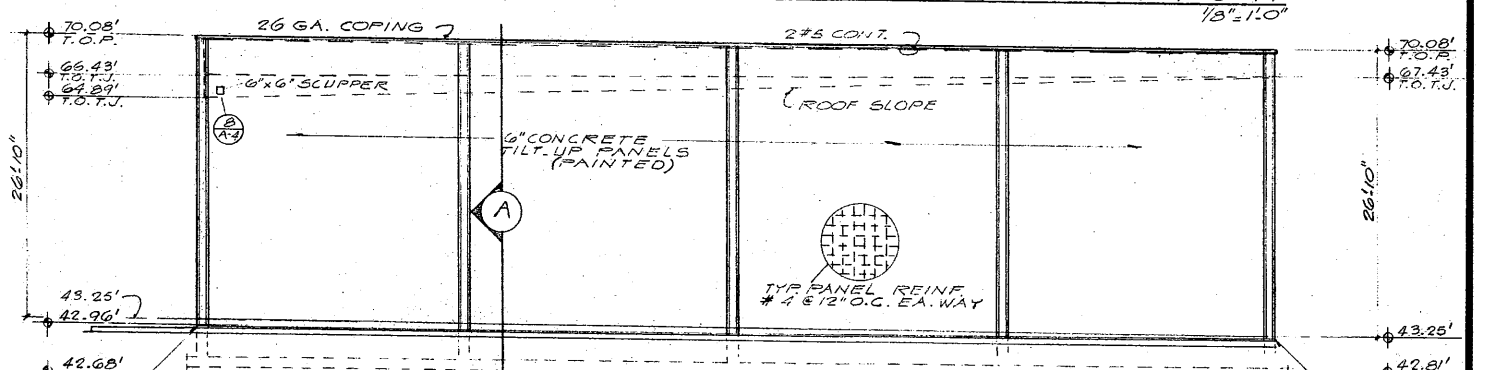

WEST ELEVATION

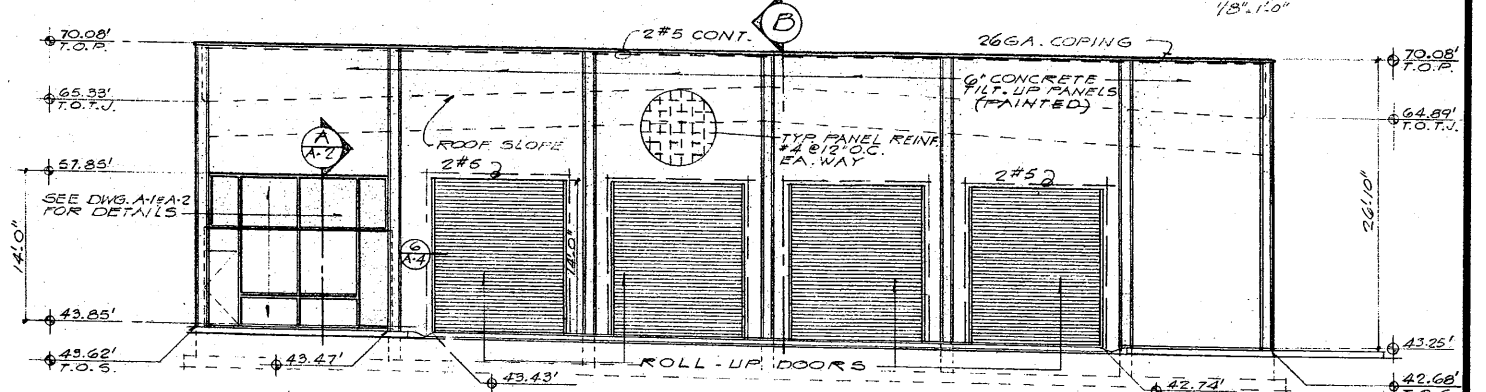

NORTH ELEVATION

NELSON, WALLA & DOLLE
ARCHITECTS & PLANNERS A.I.A.
 202 WEST EIGHTH ST. VANCOUVER, WN. 98860

ELEVATIONS & SECTIONS

DATE: APRIL 16 1969
 DRAWN BY: H.M.
 CHECKED BY:
 PROJECT NO.: 1369

WAREHOUSE PEPSI COLA
 BOTTLING COMPANY
 CATLIN STREET KELSO WASHINGTON

DRAWING NUMBER
A-3

NAILING AND CONNECTION SCHEDULE
MINIMUM NUMBER OF NAILS FOR CONNECTING WOOD MEMBERS
(EXCEPT AS NOTED OR SHOWN ON DRAWINGS)

CONNECTIONS	COMMON
STUDS TO PLATES - END NAIL OR TOE NAIL	2-16d
TOP PLATES - SPIKE TOGETHER - LAPS AND INTERSECTIONS	4-8d
FLOOR JOISTS AND/OR ROOF JOISTS	16d @ 16" O.C.
BLOCKING TO PLATE	2-16d
BLOCKING TO JOISTS EACH SIDE	2-16d
PLYWOOD SHEATHING @ EDGES OF EACH SHEET	10d @ 6" O.C.
@ INTERIOR OF PANELS	10d @ 12" O.C.
@ BUILDING EDGES	10d @ 4" O.C.

OTHER WOOD CONNECTIONS
BOTTOM PLATES TO FOUNDATION 5/8" X 10" N.B. @ 4'-0" O.C.
ALL BOLTS SHALL HAVE PLATE WASHER UNDER ALL NUTS AND HEADS BEARING ON WOOD
CONNECT ALL JOIST AND BEAMS WITH HANGER JOISTS CONNECTIONS (SIMPSON OR EQUAL)

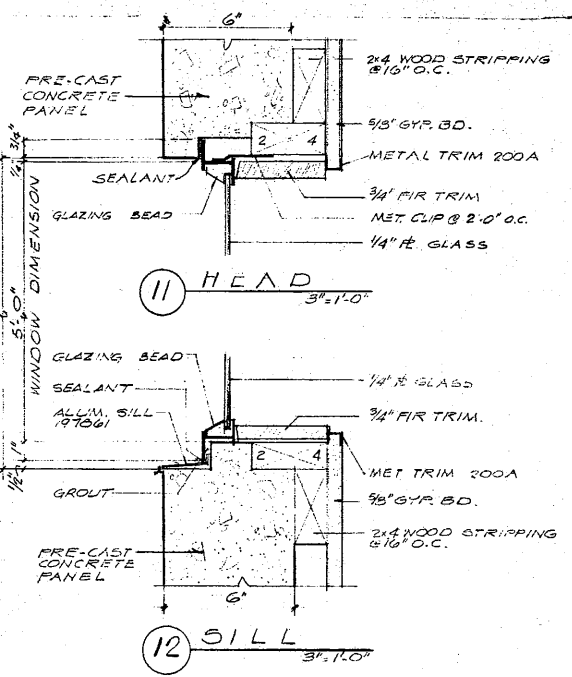

STRUCTURAL NOTES - PEPSI COLA WAREHOUSE - KELSO

- LIVE LOADS**
- ROOF 25 LBS. P.S.F.
 - WIND U.B.C. BASIC 25 LBS. P.S.F., ZONE
 - SEISMIC U.B.C. ZONE II
- FOUNDATIONS**
- FOUNDATION SIZES ARE BASED ON A MAXIMUM TOTAL LOAD BEARING PRESSURE OF 2,000 P.S.F.
 - FOUNDATION ELEVATIONS SHOWN ARE TO BOTTOM OF FOOTINGS.
 - ALL FOOTINGS SHALL BE FOUNDED ON FIRM UNDISTURBED SOIL WITH A MINIMUM DEPTH BELOW EXISTING AND FINAL GRADE OF 4'-0".
 - FOUNDATION THICKNESSES INDICATED ARE MINIMUMS.
 - THE LAST 3" OF SOIL SHALL BE REMOVED BY HAND TOOL OPERATION TO NEAT LINES.
- CONCRETE**
- ALL CONCRETE SHALL DEVELOP A MINIMUM 28-DAY COMPRESSIVE CYLINDER STRENGTH OF 3,000 P.S.I. FOR FOUNDATIONS AND 4,000 P.S.I. FOR SLAB ON GRADE AND WALLS.
 - A MINIMUM OF 3 CONCRETE TEST CYLINDERS SHALL BE PROVIDED PER EACH DAY'S POUR AND/OR 100 CU. YDS. CYLINDERS SHALL BE TESTED AS FOLLOWS: 1 AT 7 DAYS; 1 AT 14 DAYS; 1 AT 28 DAYS.
 - CONCRETING METHODS, FORMS AND SHORES SHALL BE IN ACCORDANCE WITH ACI 318-63, LATEST EDITION STANDARDS.
 - AT AREAS OF DEPRESSION AT SLABS, PROVIDE MINIMUM THICKNESS OR DEPTH AS NOTED FOR ADJACENT AREAS UNLESS OTHERWISE SHOWN.
- CONCRETE REINFORCING STEEL**
- ALL REINFORCING STEEL SHALL HAVE DEFORMATIONS CONFORMING TO ASTM A-615-60 SPECIFICATIONS.
 - REINFORCING (MINIMUM UNLESS OTHERWISE SHOWN):
 - REINFORCE ALL WALLS WITH A MINIMUM OF 1 OF 1% STEEL EACH WAY PER CROSS-SECTIONAL AREA OF CONCRETE.
 - PLACE 2-#5 CONTINUOUS AT BOTTOM, TOP AND AT DISCONTINUOUS ENDS OF ALL WALLS.
 - PLACE 2"-0" X 2"-0" BARS AT CORNERS AND INTERSECTIONS FOR WALLS EQUAL IN SIZE AND NUMBER TO HORIZONTAL REINFORCING.
 - PLACE #4 BENT DOVELS 2'-0" X 2'-0" AT 18" O.C. FOR SLAB-TO-WALL CONNECTION AT ALL SLABS ABUTTING WALLS, UNLESS OTHERWISE NOTED.
 - PLACE 2-#5 X OPENINGS 4'-0" TOP AND BOTTOM, 2-#5 EACH SIDE X STORY HEIGHT + 1'-6", 2-#5 DIAGONAL BARS X 4'-0" EACH CORNER AT ALL WALL OPENINGS.
 - PLACE 2-#5 X 4'-0" DIAGONAL CORNER BARS AT EACH CORNER AT ALL SLAB OPENINGS (OR AT ALL CORNERS OR OPENINGS OVER 12" IN DIMENSION).
 - ALL WELDED WIRE FABRIC SHALL CONFORM TO ASTM SPECIFICATIONS A-185-58T.
 - ALL REINFORCING STEEL SHALL BE DETAILED, FABRICATED AND PLACED IN ACCORDANCE WITH ACI DETAILING MANUAL 315-65.
 - ALL HOOKS AND BENDS SHALL CONFORM TO ACI STANDARDS UNLESS OTHERWISE SHOWN.
 - ALL REINFORCING STEEL SHALL BE ACCURATELY AND SECURELY PLACED.
 - REINFORCING STEEL SHALL NOT BE BENT OR DISPLACED FOR THE CONVENIENCE OF OTHER TRADES.
 - CONCRETE COVER SHALL BE 3" ± 1/4" AT BOTTOM OF FOOTINGS, 2" ± 1/4" TO FACE OF WALLS ON BACKFILL SIDE, 1" ± 1/4" TO INTERIOR FACE OF WALLS, 2" ± 1/4" COLUMNS TO MAIN REINFORCING.
 - MINIMUM LAP SHALL BE 36 DIAMETERS OF LARGER BAR.

- STRUCTURAL STEEL**
- ALL STEEL SHALL BE ASTM A36 DETAILED, FABRICATED AND ERECTED IN ACCORDANCE WITH AISC MANUAL, SIXTH EDITION.
 - ALL WELDING SHALL BE DONE BY CERTIFIED WELDERS, IN ACCORDANCE WITH MINIMUM AISC SPECIFICATIONS.
- GLUED LAMINATED MEMBERS**
- ALL GLUED LAMINATED MEMBERS SHALL BE OF 2200 GRADE, DETAILED, FABRICATED AND ERECTED IN ACCORDANCE WITH CURRENT WUPA STANDARD SPECIFICATIONS FOR GLUED LAMINATED DOUGLAS FIR-TIMBER.
 - ALL GLUED LAMINATED MEMBERS SHALL BE NOTCHED, SHAPED AND FINISHED IN ACCORDANCE WITH PLANS. FABRICATOR SHALL COORDINATE CONNECTION DETAILS WITH MANUFACTURER OF FABRICATED CONNECTORS.
 - CAMBER BEAMS TO TRUE STRAIGHT LINES UNDER 1 1/2 TIMES DEAD LOAD, EXCEPT AS NOTED ON DRAWINGS.
 - CERTIFICATES OF INSPECTION FROM AN INDEPENDENT TESTING LABORATORY SHALL BE REQUIRED.

FRAMING LUMBER

- ALL SAWN LUMBER SHALL BE COAST REGION DOUGLAS FIR KILN DRIED CONFORMING TO GRADING OF WESTERN LUMBER DATED JULY 1, 1969 OF THE WESTERN WOOD PRODUCTS ASSN. AS FOLLOWS:
 - FLOOR AND ROOF JOISTS AND BEAMS - GRADE #1.
 - STUDS, PLATES, CEILING JOISTS AND MISCELLANEOUS FRAMING - GRADE #2.
- PLYWOOD SHEATHING**
- ALL PLYWOOD SHEATHING SHALL BE STANDARD GRADE PLYWOOD MANUFACTURED IN ACCORDANCE WITH UNITED STATES COMMERCIAL STANDARDS C545-60.
 - STRUCTURAL PLYWOOD SHEATHING SHALL BE INSTALLED AS REQUIRED ON NAILING SCHEDULE, ON PLANS AND DETAILS, AND IN SPECIFICATIONS.
- TRUSSED ROOF JOISTS**
- ROOF JOISTS SHALL BE AS MANUFACTURED BY TRUSS-JOIST CORPORATION OR APPROVED EQUAL.
 - JOISTS SHALL CONFORM TO ALL PROVISIONS OF THE UNIFORM BUILDING CODE, 1964 EDITION.
 - JOIST MANUFACTURER SHALL FURNISH PRE-NOTCHED WOOD PLATES.
 - JOIST MANUFACTURER SHALL FURNISH IN-LINE BOTTOM CHORD BRIDGING AT 1/3 POINTS OF SPAN.
- GENERAL**
- GENERAL CONTRACTOR SHALL BE RESPONSIBLE FOR VERIFYING ALL DIMENSIONS AND CONDITIONS, SHOP DRAWINGS SHALL BE REQUIRED ON REINFORCING STEEL, STRUCTURAL STEEL, PREFABRICATED ROOF JOISTS, AND GLUED LAMINATED MEMBERS, AND SHALL BE APPROVED PRIOR TO FABRICATION.
 - THIS STRUCTURE SHALL BE ADEQUATELY BRACED FOR WIND LOADS UNTIL THE ROOF AND WALL UNITS HAVE BEEN PERMANENTLY ATTACHED.
 - ALL CONCRETE CONSTRUCTION JOINTS SHALL BE ROUGH TEXTURE WITH 2X KEYS AT CENTER OF WALLS OR SLABS. CONTRACTOR SHALL OBTAIN STRUCTURAL ENGINEERS APPROVAL ON DETAILS OF ALL CONSTRUCTION JOINTS PRIOR TO CONSTRUCTION.
 - CONTRACTOR SHALL LIFT AND TRANSPORT TILT-UP WALL PANELS IN SUCH A MANNER AS NOT INDUCE UNDUE STRESSES AND TO PREVENT FLEXURE CRACKING.

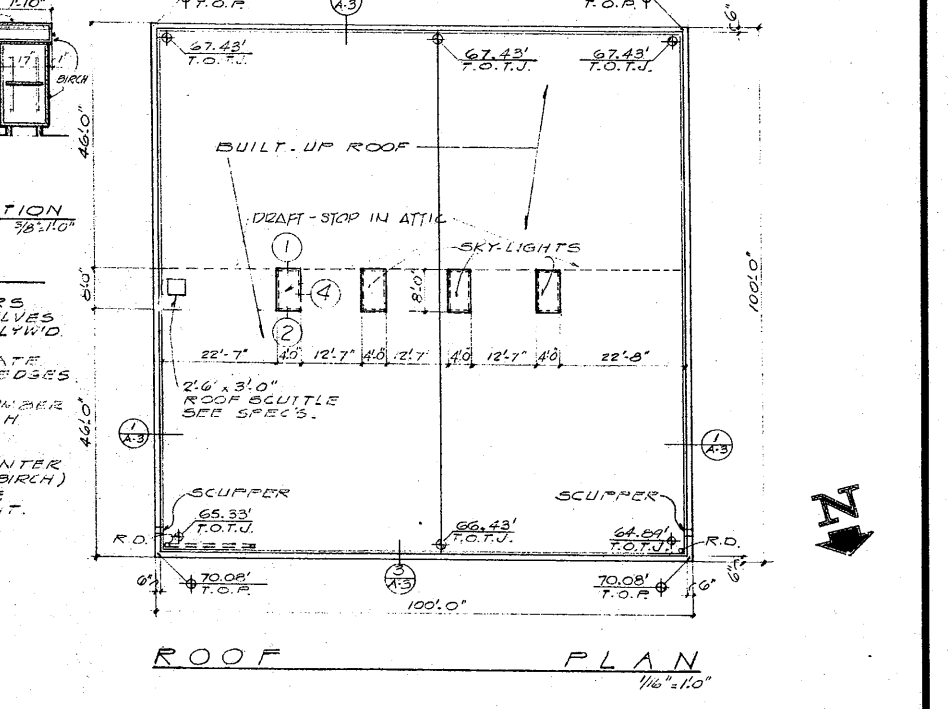
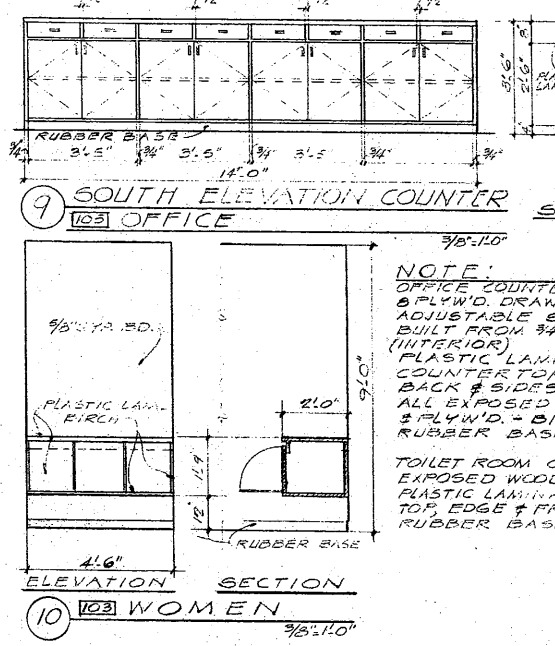
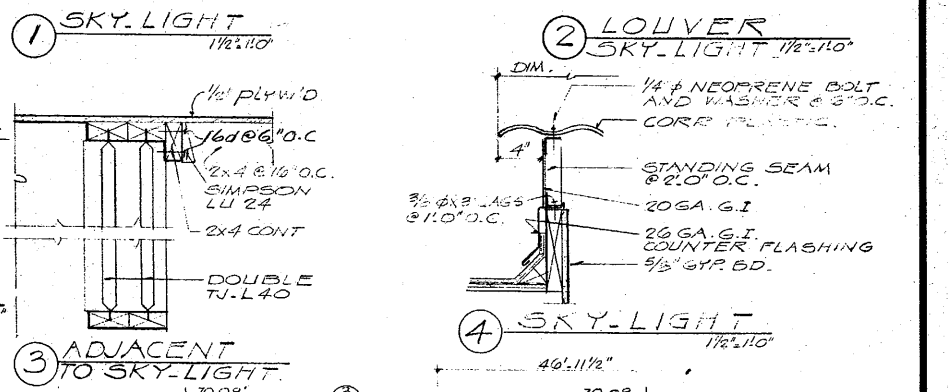
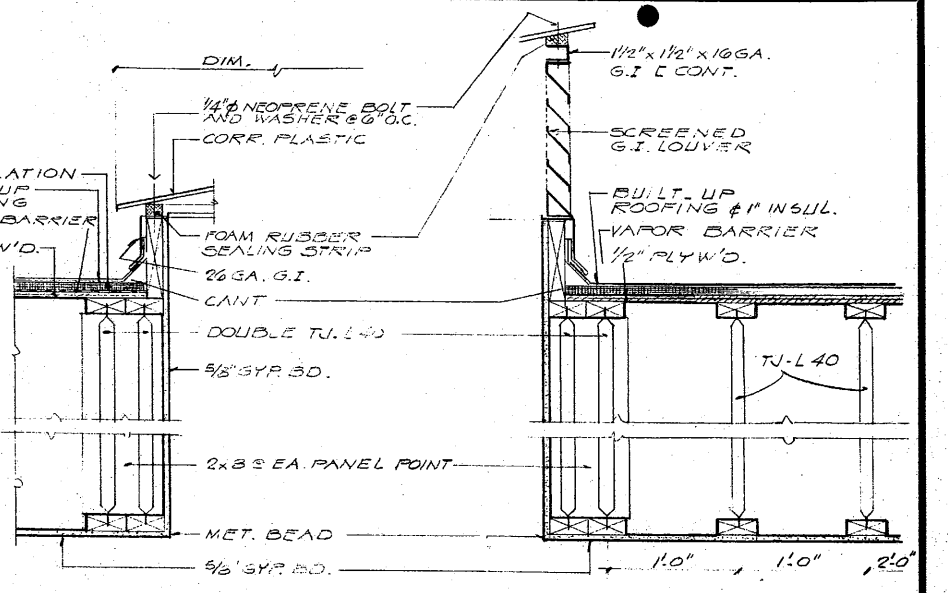
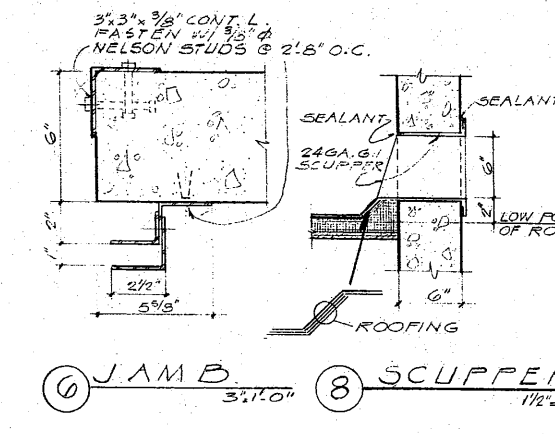
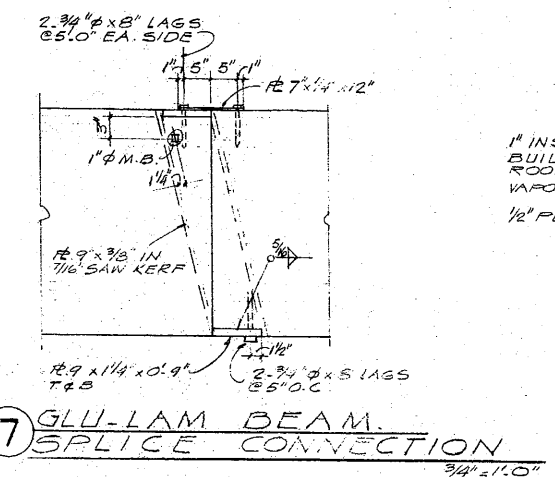

NELSON, WALLA & DOLLE
ARCHITECTS & PLANNERS A.I.A.
202 WEST EIGHTH ST. VANCOUVER, WN. 98660



ROOF PLAN
& DETAILS

DATE: APRIL 16 1969
DRAWN BY:
CHECKED BY:
PROJECT NO.:

WAREHOUSE PEPSI COLA
BOTTLING COMPANY
CATLIN STREET KELSO WASHINGTON

DRAWING NUMBER
A-4

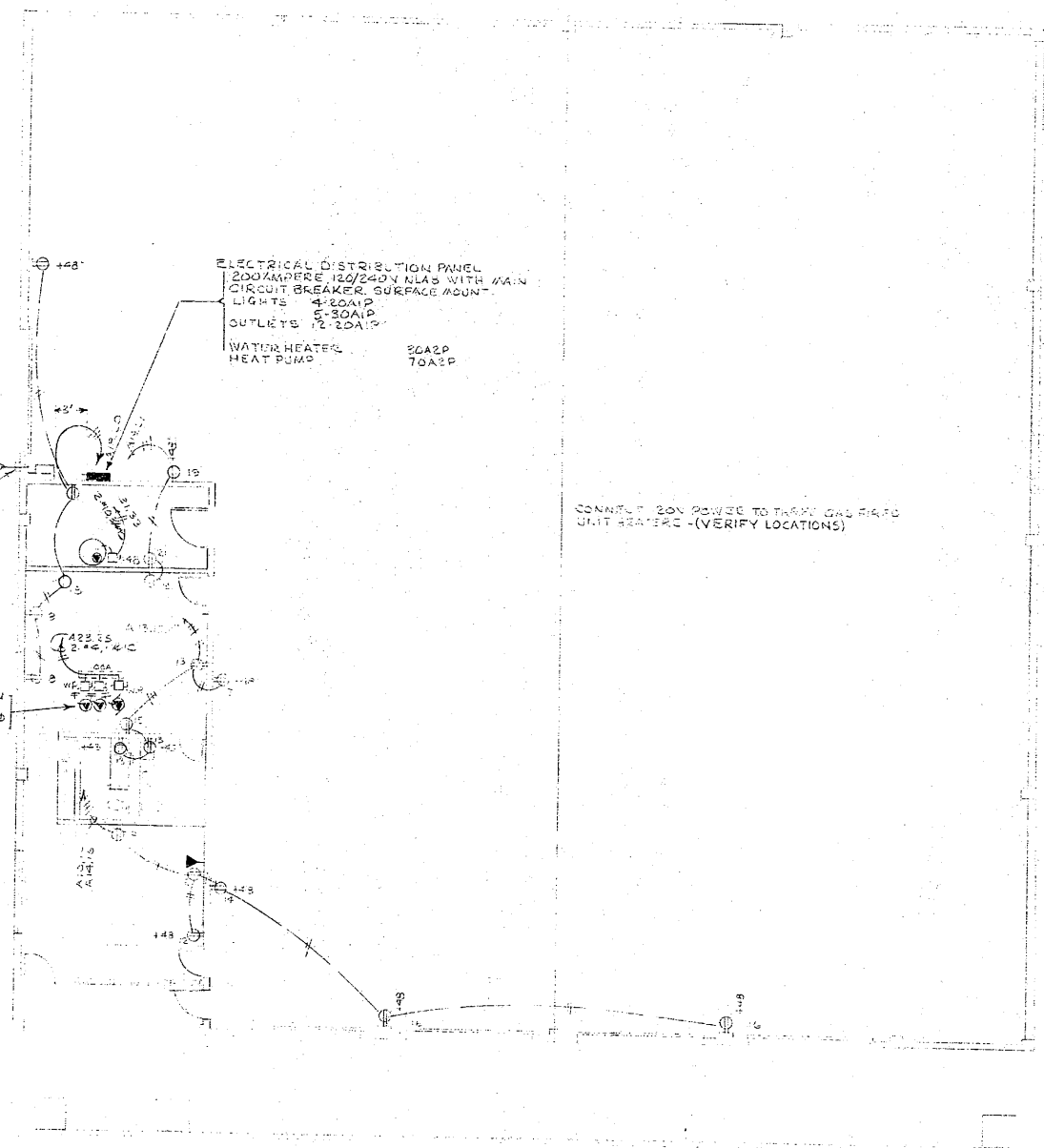

ELECTRICAL FLOOR PLAN - POWER & SIGNAL
SCALE 1/8" = 1'-0"

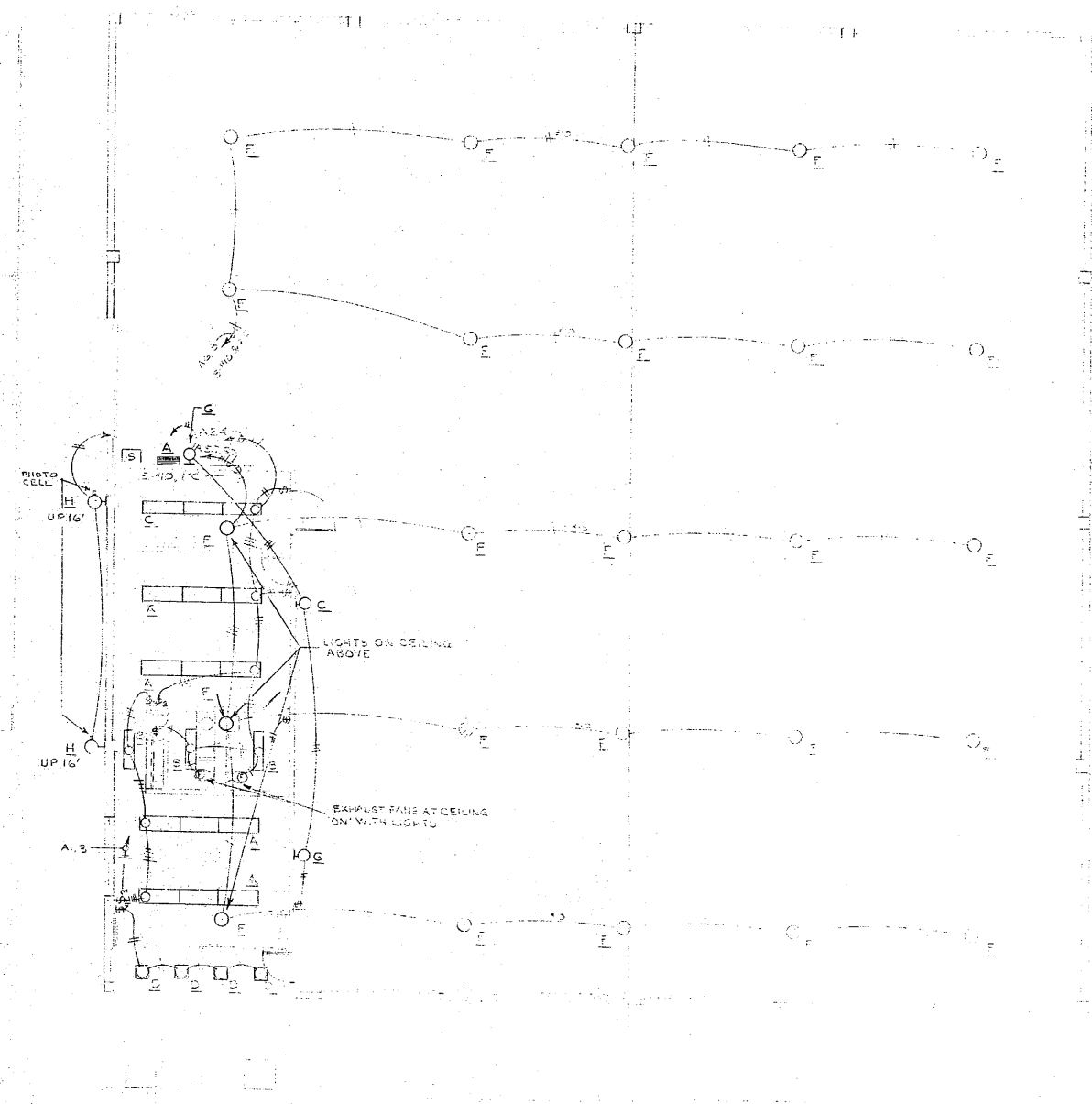

ELECTRICAL FLOOR PLAN - LIGHTING
SCALE 1/8" = 1'-0"

	NELSON, WALLA & DOLLE ARCHITECTS & PLANNERS A.I.A. 202 WEST EIGHTH ST. VANCOUVER, WN. 98660		FLOOR	PLAN	DATE: APRIL 16 1969 DRAWN BY: D.J.A. CHECKED BY: D.J.A. PROJECT NO.: 1369	WAREHOUSE PEPSI COLA BOTTLING COMPANY CATLIN ST. & SECOND AVE KELSO WASHINGTON	DRAWING NUMBER E 1
			LIGHTING				

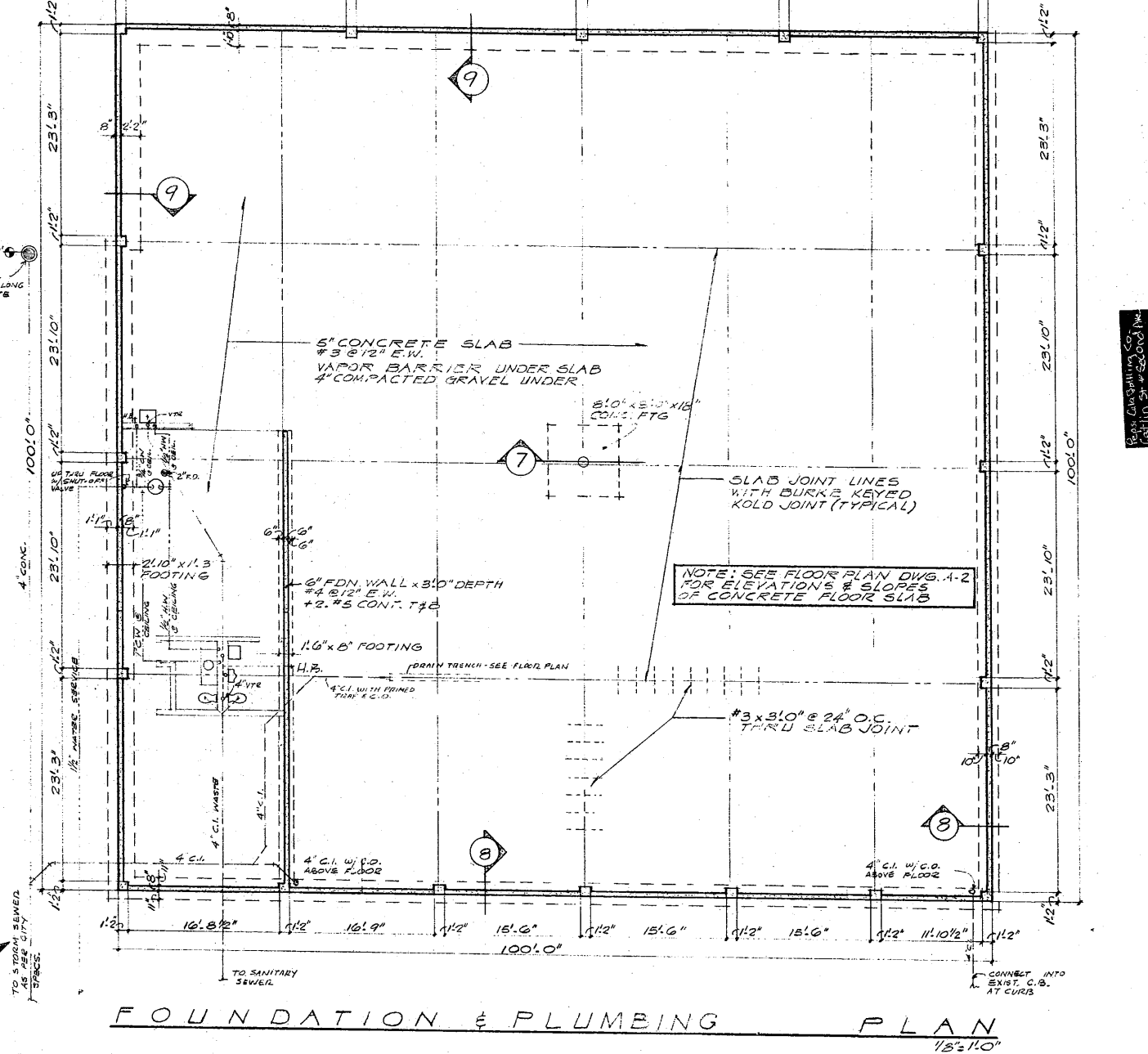
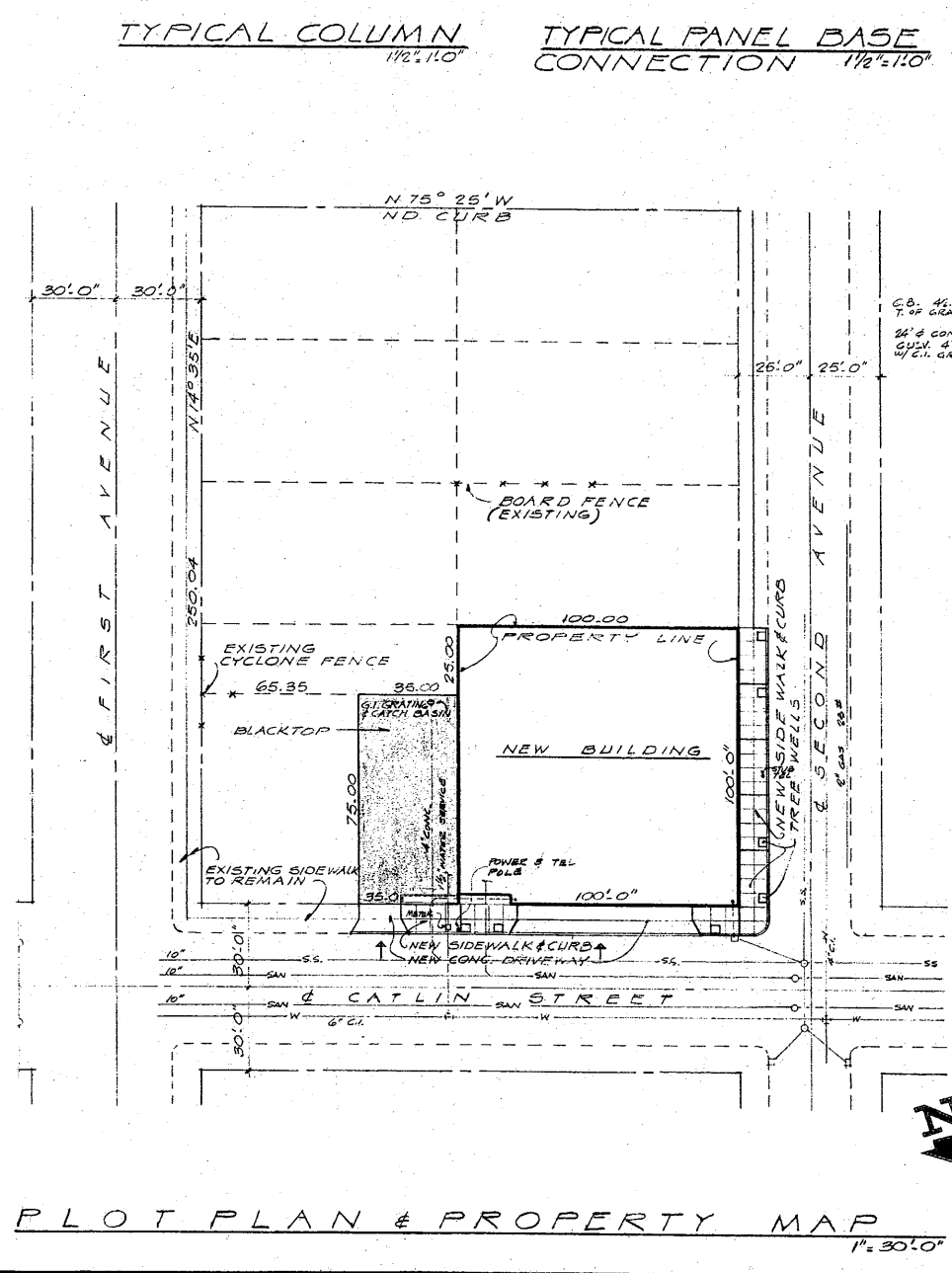
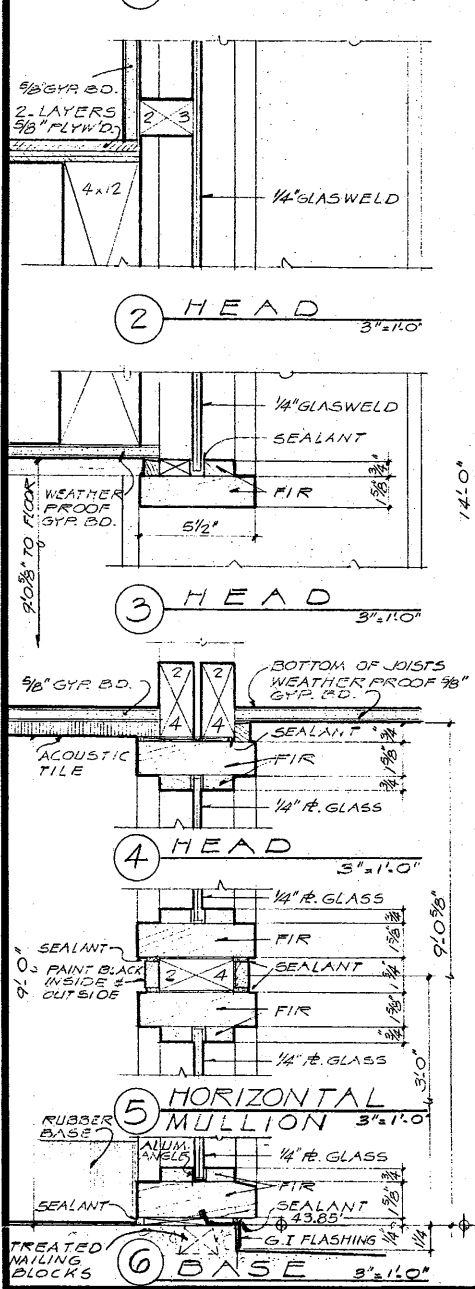
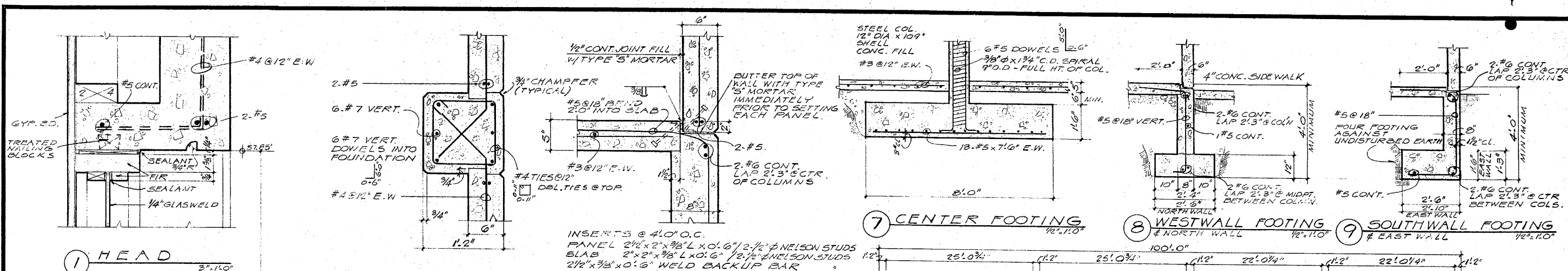

	NELSON, WALLA & DOLLE ARCHITECTS & PLANNERS A.I.A. 202 WEST EIGHTH ST. VANCOUVER, WN. 98880	FOUNDATION SITE PLAN & DETAILS	DATE: APRIL 16 1969 DRAWN BY: H.M. CHECKED BY: PROJECT NO.: 1369	WAREHOUSE PEPSI COLA BOTTLING COMPANY CATLIN STREET & SECOND AVE. KELSO WASHINGTON	DRAWING NUMBER A-1
--	---	---	---	--	-------------------------------------

NO	ROOM	FLOOR	FINISH								HT.	REMARKS	DOOR				REMARKS	ABBREVIATIONS	MATERIAL INDICATIONS										
			BASE	NORTH WALL	EAST WALL	SOUTH WALL	WEST WALL	CEILING	NO	SIZE			TYPE	DETAIL	HARDWR														
101	REPAIR SHOP		MATR'L	FINISH	MATR'L	FINISH	MATR'L	FINISH	MATR'L	FINISH	MATR'L	FINISH	MATR'L	FINISH	ACT'ON	FAC.	9'0"	101	4'0"	6'8"	1 3/4"	S.C.	(8)	(8)					
102	OFFICE		V.A.T.		RUBB.	GYR.BD.	S.G.E.	GYR.BD.	S.G.E.	GYR.BD.	S.G.E.	GYR.BD.	S.G.E.	GYR.BD.	PAINT	FAC.	9'0"	102	3'0"	6'8"	1 3/4"	S.C.	(8)	(8)					
103	WOMEN		V.A.T.		RUBB.	GYR.BD.	S.G.E.	GYR.BD.	S.G.E.	GYR.BD.	S.G.E.	GYR.BD.	S.G.E.	GYR.BD.	PAINT	FAC.	9'0"	103	2'4"	6'8"	1 3/4"	S.C.	(8)	(8)					
104	MEN		V.A.T.		RUBB.	GYR.BD.	S.G.E.	GYR.BD.	S.G.E.	GYR.BD.	S.G.E.	GYR.BD.	S.G.E.	GYR.BD.	PAINT	FAC.	9'0"	104	2'4"	6'8"	1 3/4"	S.C.	(8)	(8)					
105	OFFICE		V.A.T.		RUBB.	GLASS		GYR.BD.	S.G.E.	GYR.BD.	S.G.E.	GYR.BD.	S.G.E.	GYR.BD.	PAINT	FAC.	9'0"	105	3'0"	6'8"	1 3/4"	S.C.	(8)	(7)	ALUM.				
106	WAREHOUSE		CONC.	HARDENED	CONC.	PAINT	CONC.	PAINT	CONC.	PAINT	CONC.	PAINT	CONC.	PAINT	FAC.	18'0"	106	3'0"	6'8"	1 3/4"	S.C.	(8)	(8)						

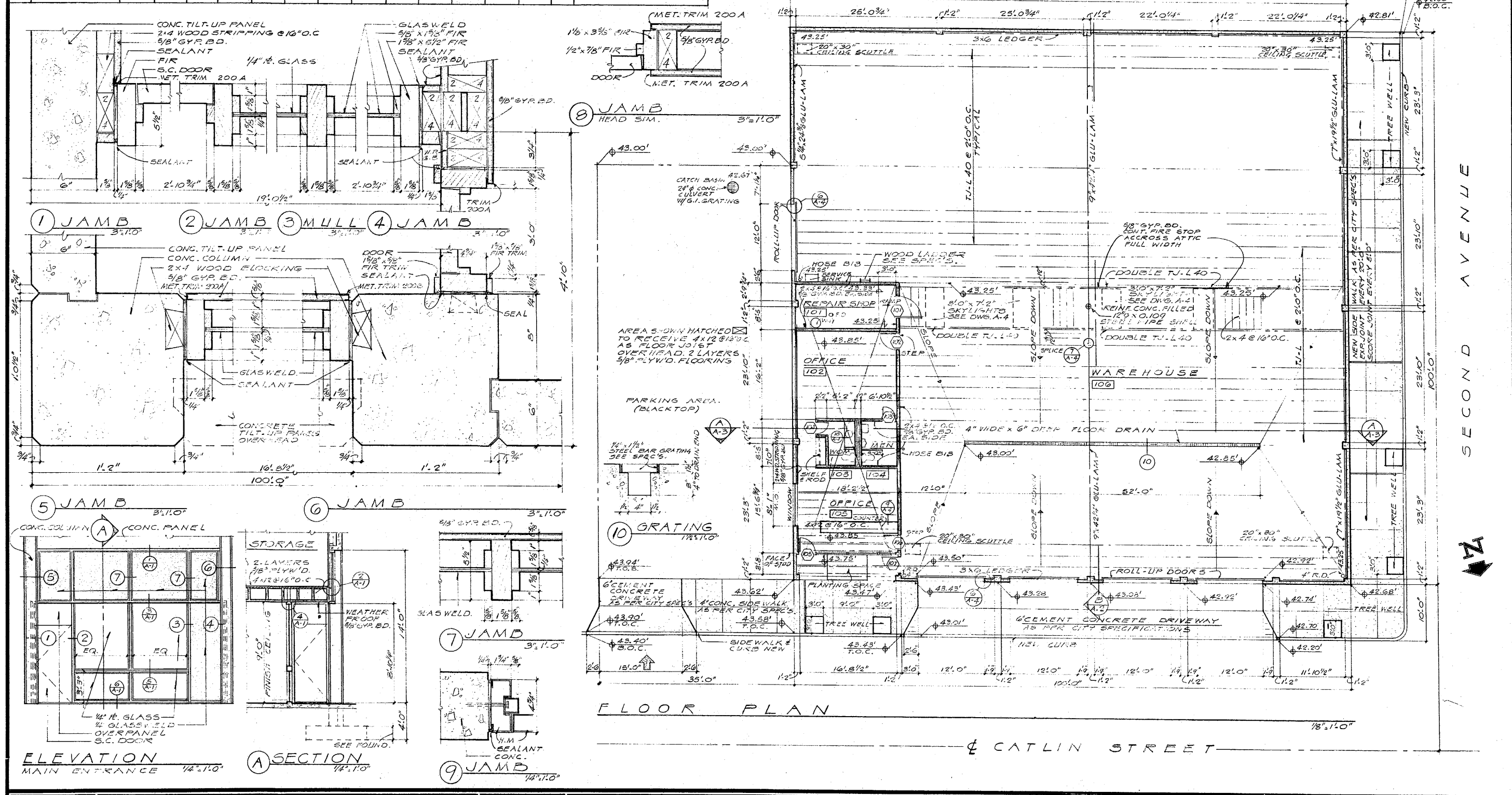

	NELSON, WALLA & DOLLE ARCHITECTS & PLANNERS A.I.A. 202 WEST EIGHTH ST. VANCOUVER, WN. 98860	FLOOR PLAN & DETAILS	DATE: APRIL 16, 1969 DRAWN BY: HM CHECKED BY: HM PROJECT NO: 1369	WAREHOUSE PEPSI-COLA BOTTLING COMPANY CATLIN STREET & SECOND AVE. KELSO WASHINGTON	DRAWING NUMBER A-2
--	---	---------------------------------	--	--	-------------------------------------

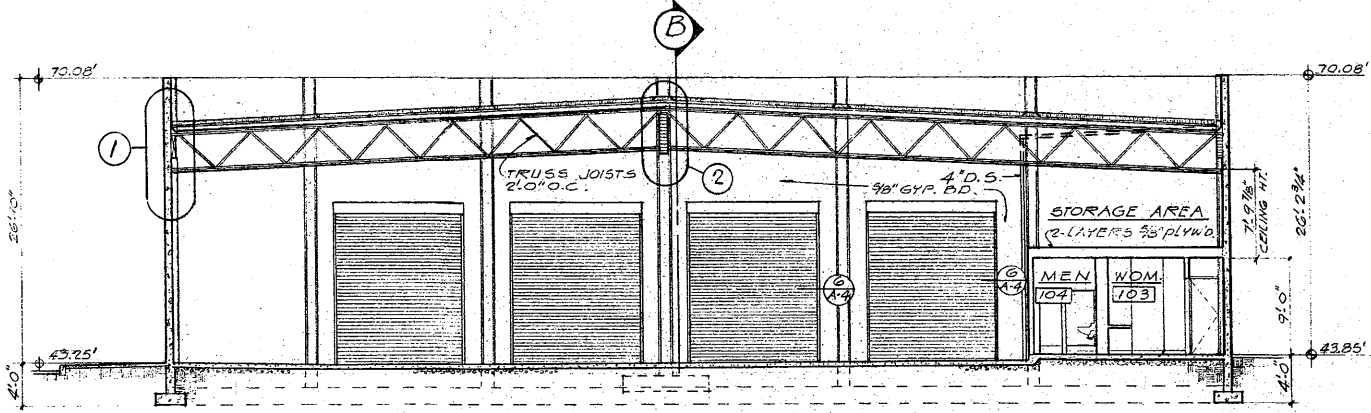

A SECTION

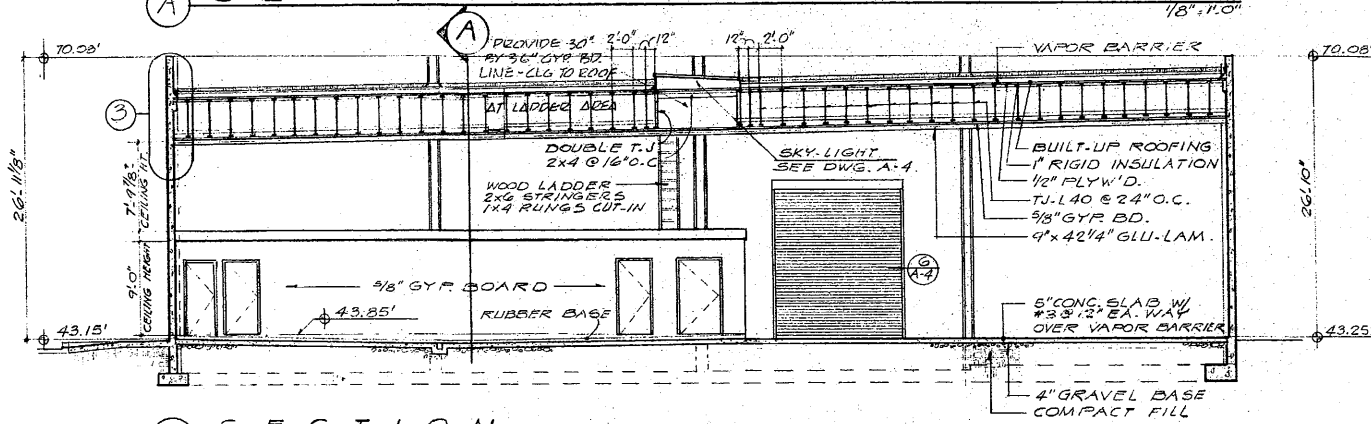

B SECTION

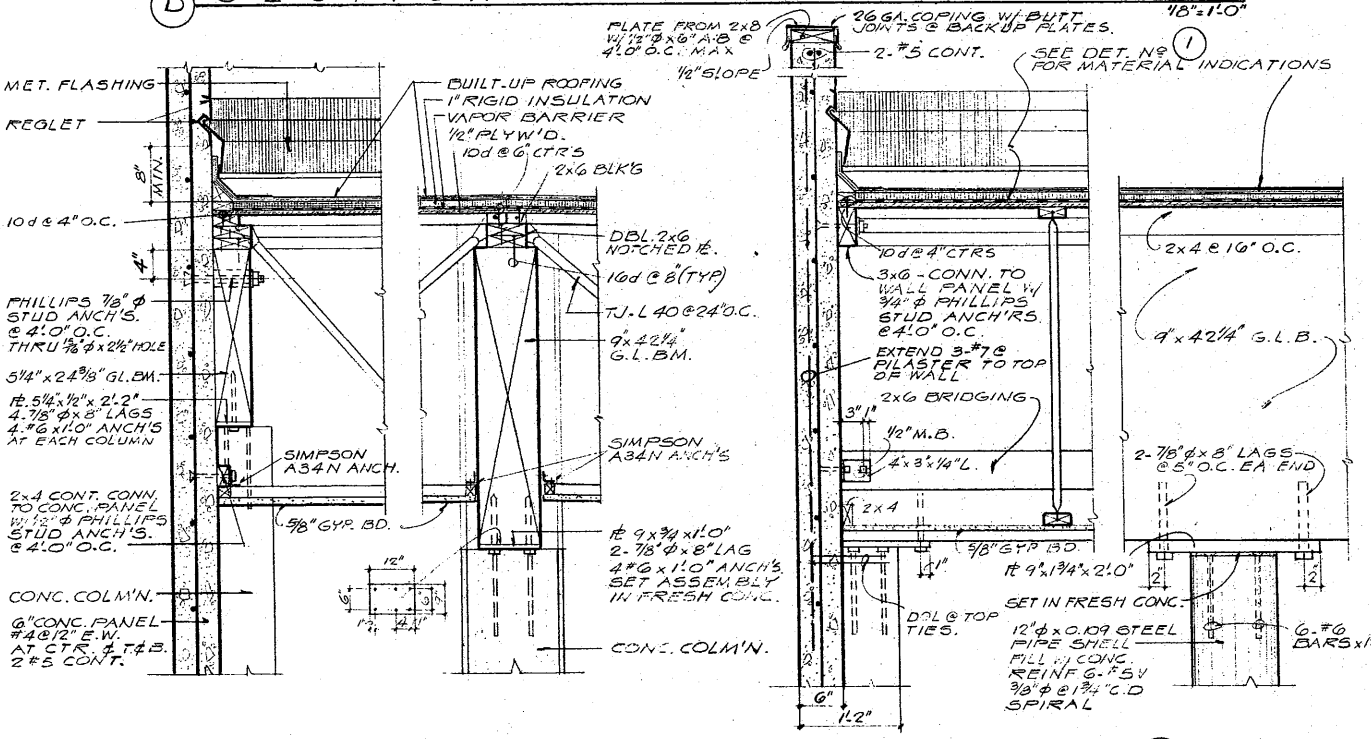

① BEAM-WALL CONNECTION 1'-11 1/2" ② TRUSS JOIST BEAM CONN. 1'-11 1/2" ③ BEAM-WALL CONNECTION 1'-11 1/2" ④ CENTER COLUMN 1'-11 1/2"

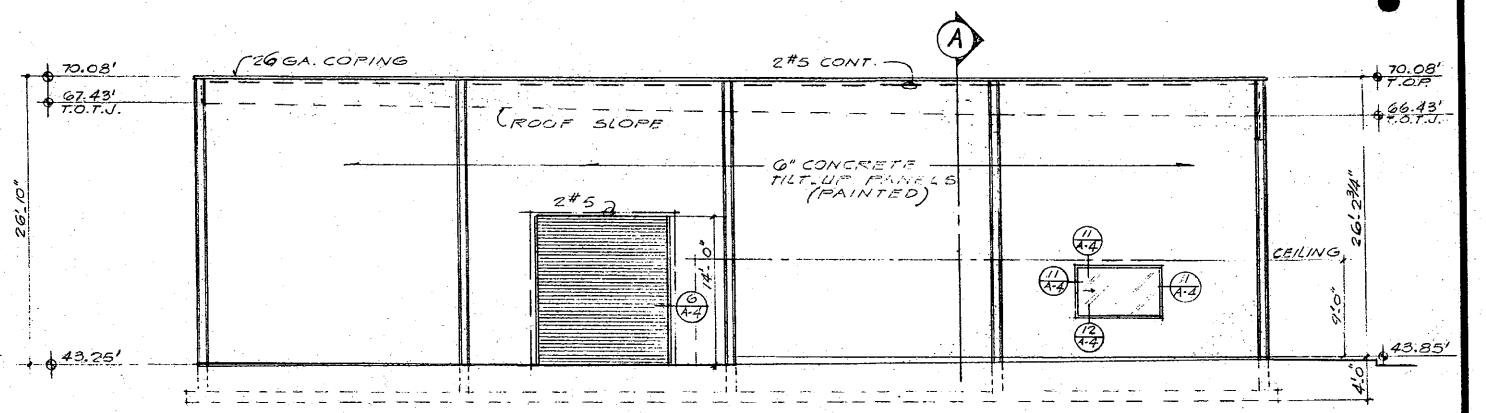

EAST ELEVATION

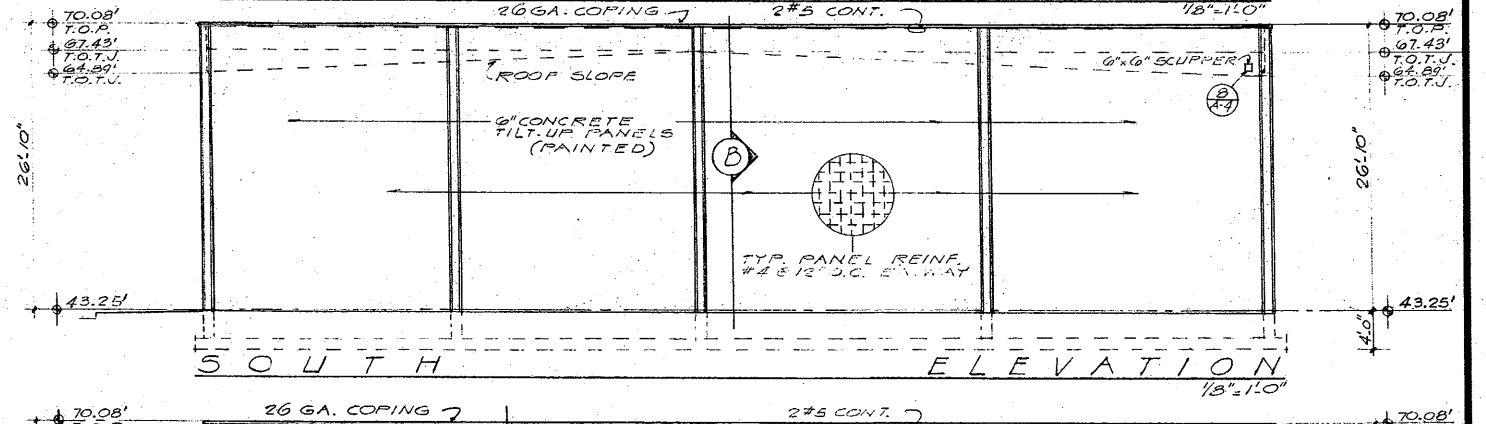

SOUTH ELEVATION

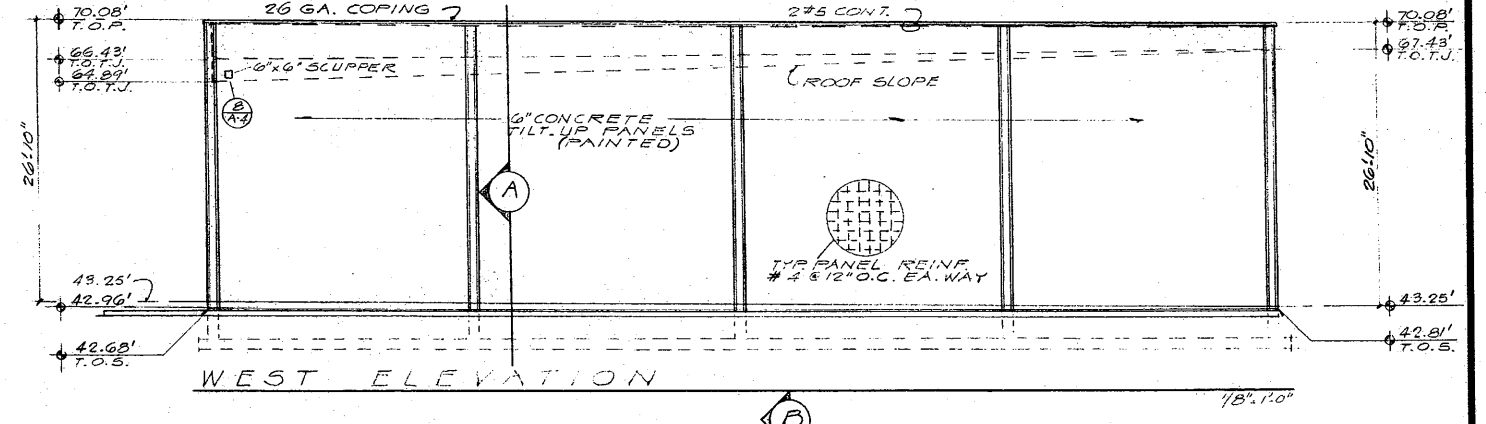

WEST ELEVATION

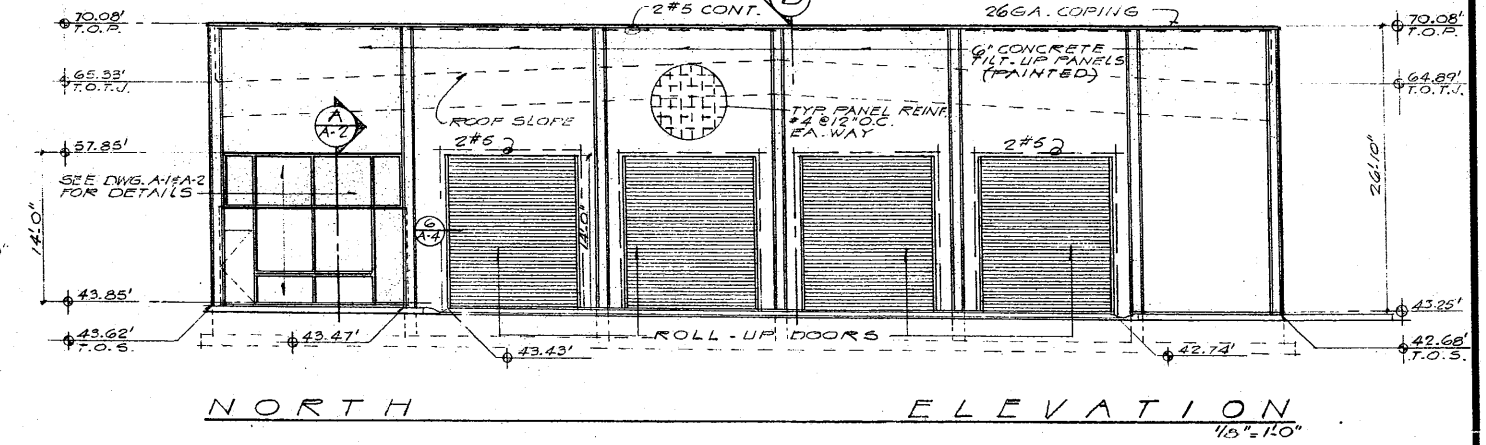

NORTH ELEVATION

NELSON, WALLA & DOLLE
ARCHITECTS & PLANNERS A.I.A.
 202 WEST EIGHTH ST. VANCOUVER, W.N. 98660

ELEVATIONS & SECTIONS

DATE: APRIL 10 1969
 DRAWN BY: H.M.
 CHECKED BY:
 PROJECT NO.: 1369

WAREHOUSE PEPSI COLA
 BOTTLING COMPANY
 CATLIN STREET KELSO WASHINGTON

DRAWING NUMBER
A-3

NAILING AND CONNECTION SCHEDULE
MINIMUM NUMBER OF NAILS FOR CONNECTING WOOD MEMBERS
(EXCEPT AS NOTED OR SHOWN ON DRAWINGS)

CONNECTIONS	COMMON
STUDS TO PLATES - END NAIL OR TOE NAIL	2-16d
TOP PLATES - SPIKE TOGETHER	4-8d
FLOOR JOISTS AND/OR ROOF JOISTS - TO PLATES - TOE NAIL	16d @ 16" O.C.
BLOCKING TO PLATE	2-16d
BLOCKING TO JOISTS EACH SIDE	2-16d
PLYWOOD SHEATHING - EDGES OF EACH SHEET	10d @ 6" O.C.
INTERIOR OF PANELS	10d @ 12" O.C.
BUILDING EDGES	10d @ 4" O.C.

OTHER WOOD CONNECTIONS

BOTTOM PLATES TO FOUNDATION 5/8" X 10" M.L.B. @ 4'-0" O.C.
ALL BOLTS SHALL HAVE PLATE WASHER UNDER ALL NUTS AND HEADS BEARING ON WOOD
CONNECT ALL JOIST AND BEAMS WITH HANGER JOISTS CONNECTIONS (SIMPSON OR EQUAL)

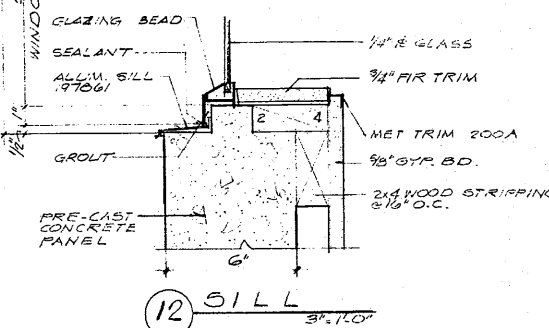
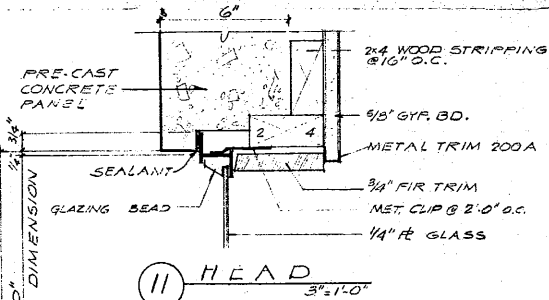

STRUCTURAL NOTES - PEPSI COLA WAREHOUSE - KELSO

- LIVE LOADS**
ROOF 25 LBS. P.S.F.
WIND U.B.C. BASIC 25 LBS. P.S.F. ZONE
SEISMIC U.B.C. ZONE II
- FOUNDATIONS**
1. FOUNDATION SIZES ARE BASED ON A MAXIMUM TOTAL LOAD BEARING PRESSURE OF 2,000 P.S.F.
2. FOUNDATION ELEVATIONS SHOWN ARE TO BOTTOM OF FOOTINGS.
3. ALL FOOTINGS SHALL BE FOUNDED ON FIRM UNDISTURBED SOIL WITH A MINIMUM DEPTH BELOW EXISTING AND FINAL GRADE OF 4'-0".
4. FOUNDATION THICKNESSES INDICATED ARE MINIMUMS.
5. THE LAST 3" OF SOIL SHALL BE REMOVED BY HAND TOOL OPERATION TO NEAT LINES.
- CONCRETE**
1. ALL CONCRETE SHALL DEVELOP A MINIMUM 28-DAY COMPRESSIVE CYLINDER STRENGTH OF 3,000 P.S.I., FOR FOUNDATIONS AND 4,000 P.S.I. FOR SLAB ON GRADE AND WALLS.
2. A MINIMUM OF 3 CONCRETE TEST CYLINDERS SHALL BE PROVIDED PER EACH DAY'S POUR AND/OR 100 CU. YDS. CYLINDERS SHALL BE TESTED AS FOLLOWS: 1 AT 7 DAYS; 1 AT 14 DAYS; 1 AT 28 DAYS.
3. CONCRETING METHODS, FORMS AND SHORES SHALL BE IN ACCORDANCE WITH ACI 318-63, LATEST EDITION STANDARDS.
4. AT AREAS OF DEPRESSION AT SLABS, PROVIDE MINIMUM THICKNESS OR DEPTH AS NOTED FOR ADJACENT AREAS UNLESS OTHERWISE SHOWN.
- CONCRETE REINFORCING STEEL**
1. ALL REINFORCING STEEL SHALL HAVE DEFORMATIONS CONFORMING TO ASTM #615-60 SPECIFICATIONS.
2. REINFORCING (MINIMUM UNLESS OTHERWISE SHOWN):
A. REINFORCE ALL WALLS WITH A MINIMUM OF 2 OF 1# STEEL EACH WAY PER CROSS-SECTIONAL AREA OF CONCRETE.
B. PLACE 2-#5 CONTINUOUS AT BOTTOM, TOP AND AT DISCONTINUOUS ENDS OF ALL WALLS.
C. PLACE 2-#4 X 2'-0" BARS AT CORNERS AND INTERSECTIONS FOR WALLS EQUAL IN SIZE AND NUMBER TO HORIZONTAL REINFORCING.
D. PLACE #4 BENT DOUELS 2'-0" X 2'-0" AT 18" O.C. FOR SLAB-TO-WALL CONNECTION AT ALL SLABS ABUTTING WALLS, UNLESS OTHERWISE NOTED.
E. PLACE 2-#5 X OPENINGS 4'-0" TOP AND BOTTOM, 2-#5 EACH SIDE X STORY HEIGHT + 1'-6", 2-#5 DIAGONAL BARS X 4'-0" EACH CORNER AT ALL WALL OPENINGS.
F. PLACE 2-#5 X 4'-0" DIAGONAL CORNER BARS AT EACH CORNER AT ALL SLAB OPENINGS, (OR AT ALL CORNERS OR OPENINGS OVER 12" IN DIMENSION).
3. ALL WELDED WIRE FABRIC SHALL CONFORM TO ASTM SPECIFICATIONS A-195-58T.
4. ALL REINFORCING STEEL SHALL BE DETAILED, FABRICATED AND PLACED IN ACCORDANCE WITH ACI DETAILING MANUAL 315-65.
A. ALL HOOKS AND BENDS SHALL CONFORM TO ACI STANDARDS UNLESS OTHERWISE SHOWN.
B. ALL REINFORCING STEEL SHALL BE ACCURATELY AND SECURELY PLACED.
C. REINFORCING STEEL SHALL NOT BE BENT OR DISPLACED FOR THE CONVENIENCE OF OTHER TRADES.
D. CONCRETE COVER SHALL BE 3" ± 1/4" AT BOTTOM OF FOOTINGS; 2" ± 1/4" TO FACE OF WALLS ON BACKFILL SIDE; 1" ± 1/4" TO INTERIOR FACE OF WALLS; 2" ± 1/4" COLUMNS TO MAIN REINFORCING.
E. MINIMUM LAP SHALL BE 36 DIAMETERS OF LARGER BAR.
- STRUCTURAL STEEL**
1. ALL STEEL SHALL BE ASTM A-36 DETAILED, FABRICATED AND ERECTED IN ACCORDANCE WITH AISC MANUAL, SIXTH EDITION.
2. ALL WELDING SHALL BE DONE BY CERTIFIED WELDERS, IN ACCORDANCE WITH MINIMUM AWS SPECIFICATIONS.
- GLUED LAMINATED MEMBERS**
1. ALL GLUED LAMINATED MEMBERS SHALL BE OF 2200 GRADE, DETAILED, FABRICATED AND ERECTED IN ACCORDANCE WITH CURRENT WMA STANDARD SPECIFICATIONS FOR GLUED LAMINATED DOUGLAS FIR - TIMBER.
2. ALL GLUED LAMINATED MEMBERS SHALL BE NOTCHED, SHAPED AND FINISHED IN ACCORDANCE WITH PLANS. FABRICATOR SHALL COORDINATE CONNECTION DETAILS WITH MANUFACTURER OF FABRICATED CONNECTORS.
3. CAMBER BEAMS TO TRUE STRAIGHT LINES UNDER 3 1/2 TIMES DEAD LOAD, EXCEPT AS NOTED ON DRAWINGS.
4. CERTIFICATES OF INSPECTION FROM AN INDEPENDENT TESTING LABORATORY SHALL BE REQUIRED.

- FRAMING LUMBER**
1. ALL SAUN LUMBER SHALL BE COAST REGION DOUGLAS FIR KILN DRIED CONFORMING TO GRADING OF WESTERN LUMBER DATED JULY 1, 1968 OF THE WESTERN WOOD PRODUCTS ASSN. AS FOLLOWS.
A. FLOOR AND ROOF JOISTS AND BEAMS # GRADE #1.
B. STUDS, PLATES, CEILING JOISTS AND MISCELLANEOUS FRAMING # GRADE #2.
- PLYWOOD SHEATHING**
1. ALL PLYWOOD SHEATHING SHALL BE STANDARD GRADE PLYWOOD MANUFACTURED IN ACCORDANCE WITH UNITED STATES COMMERCIAL STANDARDS CS45-60.
2. STRUCTURAL PLYWOOD SHEATHING SHALL BE INSTALLED AS REQUIRED ON NAILING SCHEDULE, ON PLANS AND DETAILS, AND IN SPECIFICATIONS.
- TRUSSED ROOF JOISTS**
1. ROOF JOISTS SHALL BE AS MANUFACTURED BY TRUS-JOIST CORPORATION OR APPROVED EQUAL.
2. JOISTS SHALL CONFORM TO ALL PROVISIONS OF THE UNIFORM BUILDING CODE, 1964 EDITION.
3. JOIST MANUFACTURER SHALL FURNISH PRE-NOTCHED WOOD PLATES.
4. JOIST MANUFACTURER SHALL FURNISH IN-LINE BOTTOM CHORD BRIDGING AT 1/3 POINTS OF SPAN.
- GENERAL**
1. GENERAL CONTRACTOR SHALL BE RESPONSIBLE FOR VERIFYING ALL DIMENSIONS AND CONDITIONS.
2. SHOP DRAWINGS SHALL BE REQUIRED ON REINFORCING STEEL, STRUCTURAL STEEL, PREFABRICATED ROOF JOISTS, AND GLUED LAMINATED MEMBERS, AND SHALL BE APPROVED PRIOR TO FABRICATION.
3. THIS STRUCTURE SHALL BE ADEQUATELY BRACED FOR WIND LOADS UNTIL THE ROOF AND WALL UNITS HAVE BEEN PERMANENTLY ATTACHED.
4. ALL CONCRETE CONSTRUCTION JOINTS SHALL BE ROUGH TEXTURE WITH 2X KEYS AT CENTER OF WALLS OR SLABS. CONTRACTOR SHALL OBTAIN STRUCTURAL ENGINEERS APPROVAL ON DETAILS OF ALL CONSTRUCTION JOINTS PRIOR TO CONSTRUCTION.
5. CONTRACTOR SHALL LIFT AND TRANSPORT TILT-UP WALL PANELS IN SUCH A MANNER AS NOT INDUCE UNEQUAL STRESSES AND TO PREVENT FLEXURE CRACKING.

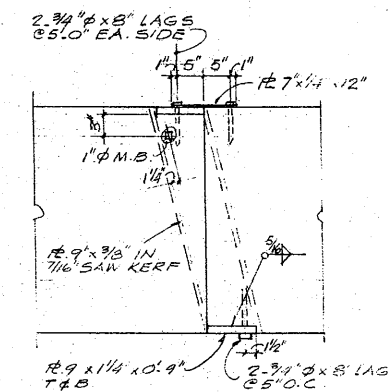

7 GLU-LAM BEAM SPLICE CONNECTION

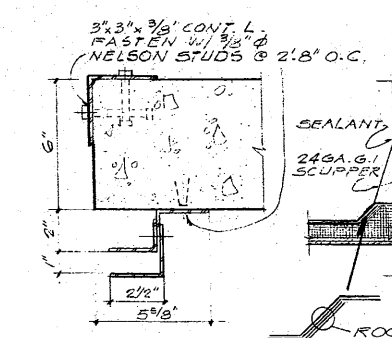

6 JAMB 3'-11" 8 SCUPPER 11/2" x 11" 11/2" x 11"

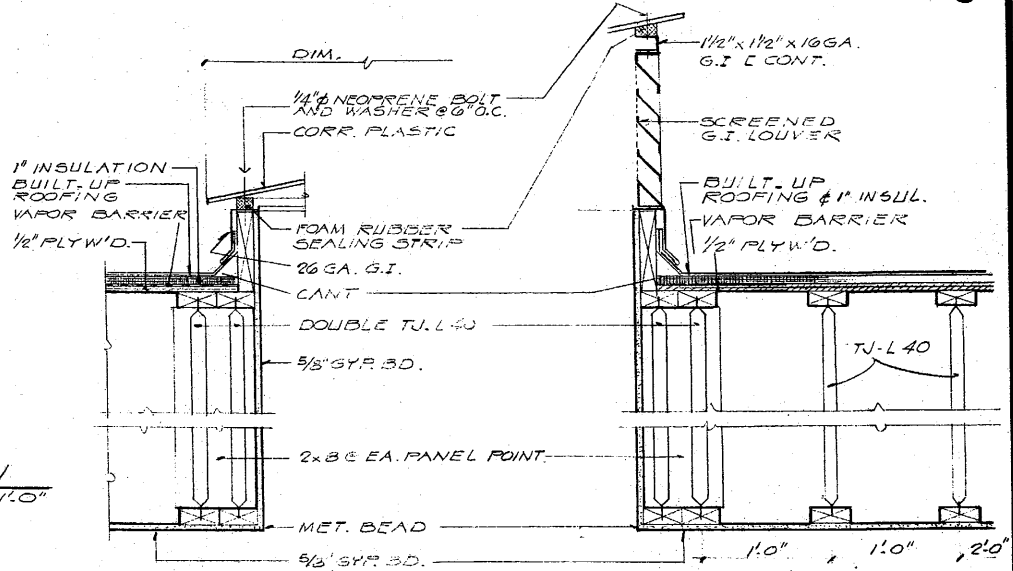

1 SKY-LIGHT 11/2" x 11"

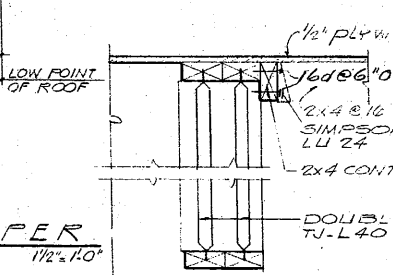

3 ADJACENT TO SKY-LIGHT

2 LOUVER SKY-LIGHT 11/2" x 11"

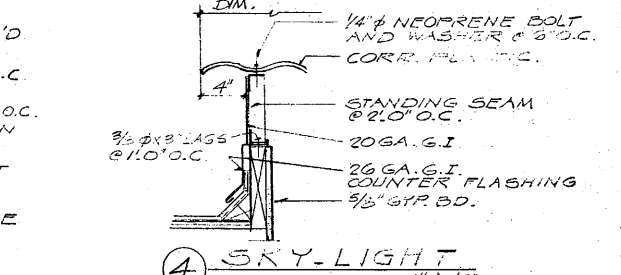

4 SKY-LIGHT 11/2" x 11"

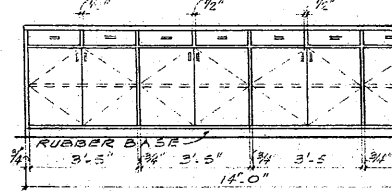

9 SOUTH ELEVATION COUNTER 1023 OFFICE 9'8" x 11'0" SECTION 7'8" x 11'0"

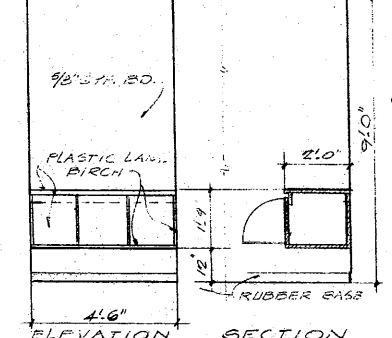

10 WOMEN 9'8" x 11'0" SECTION 7'8" x 11'0"

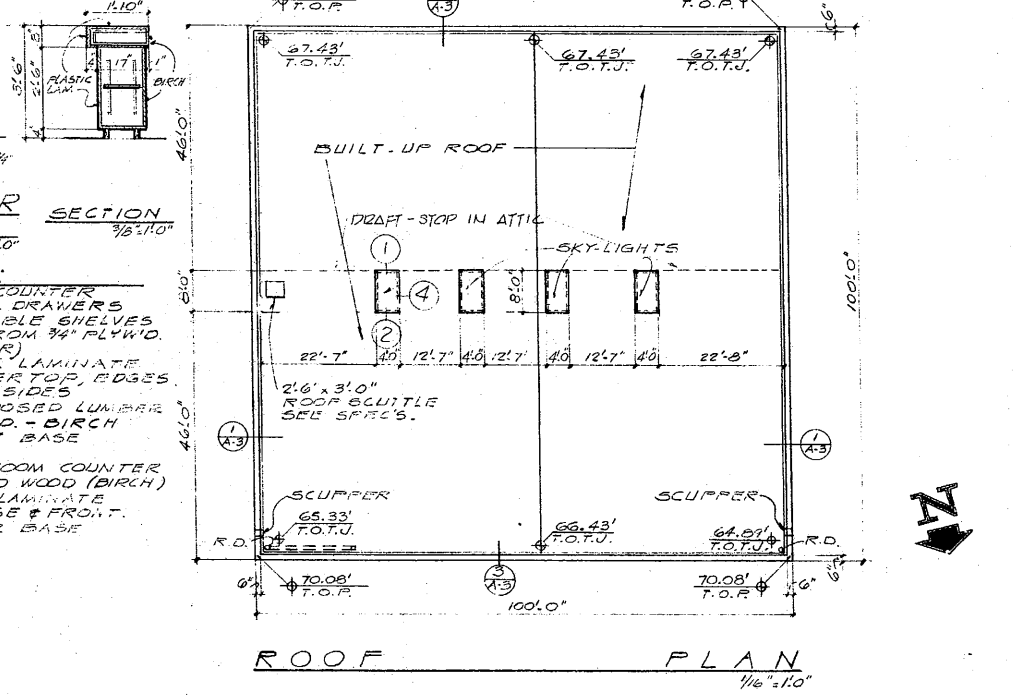

ROOF PLAN 11/2" x 11"

NELSON, WALLA & DOLLE ARCHITECTS & PLANNERS A.I.A.
202 WEST EIGHTH ST. VANCOUVER, W.N. 98680

ROOF PLAN
DETAILS

DATE: APRIL 16 1969
DRAWN BY:
CHECKED BY:
PROJECT NO.:

WAREHOUSE PEPSI COLA BOTTLING COMPANY
CATLIN STREET KELSO WASHINGTON

DRAWING NUMBER
A-4

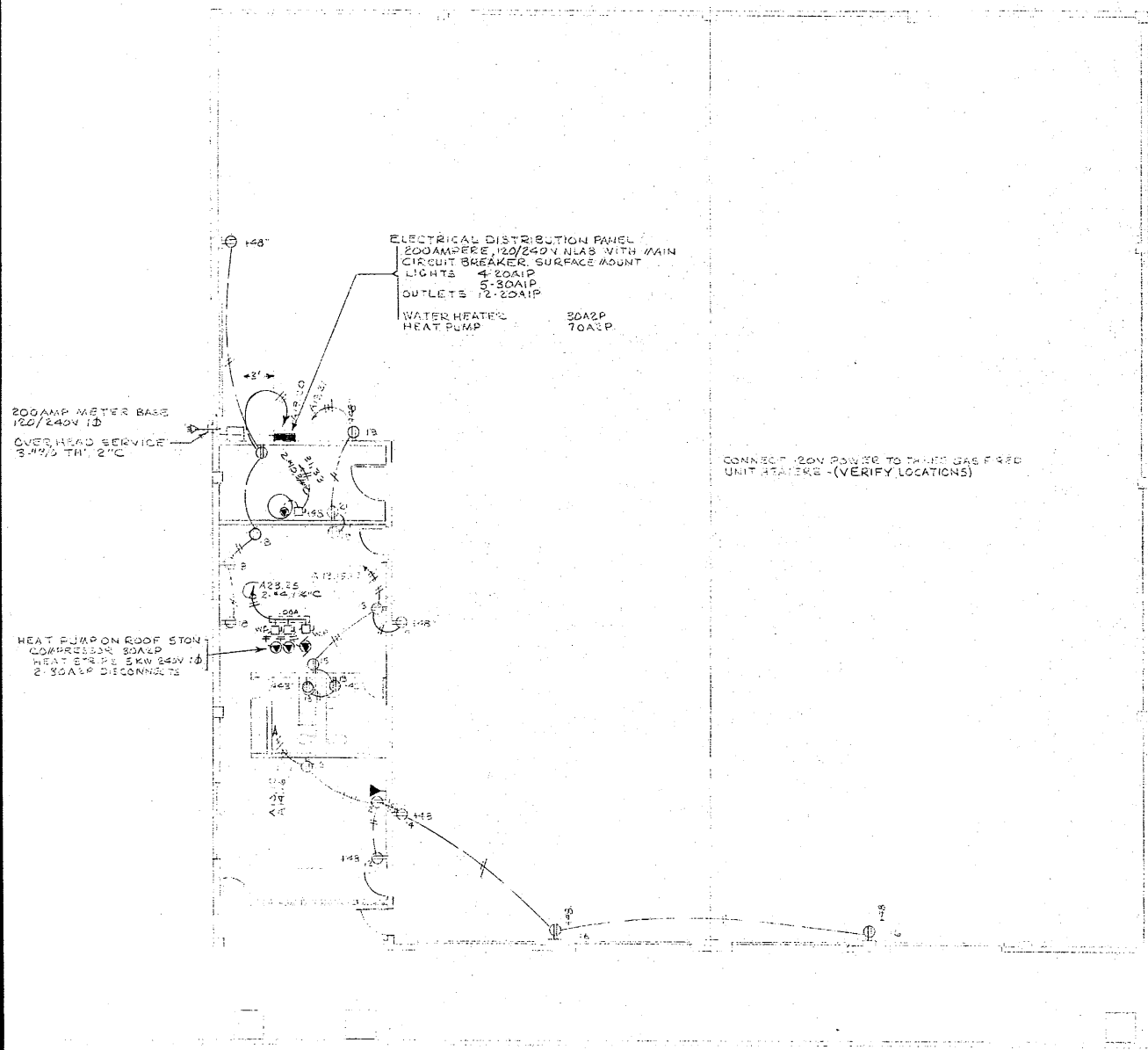

ELECTRICAL FLOOR PLAN - POWER & SIGNAL
SCALE 1/8" = 1'-0"

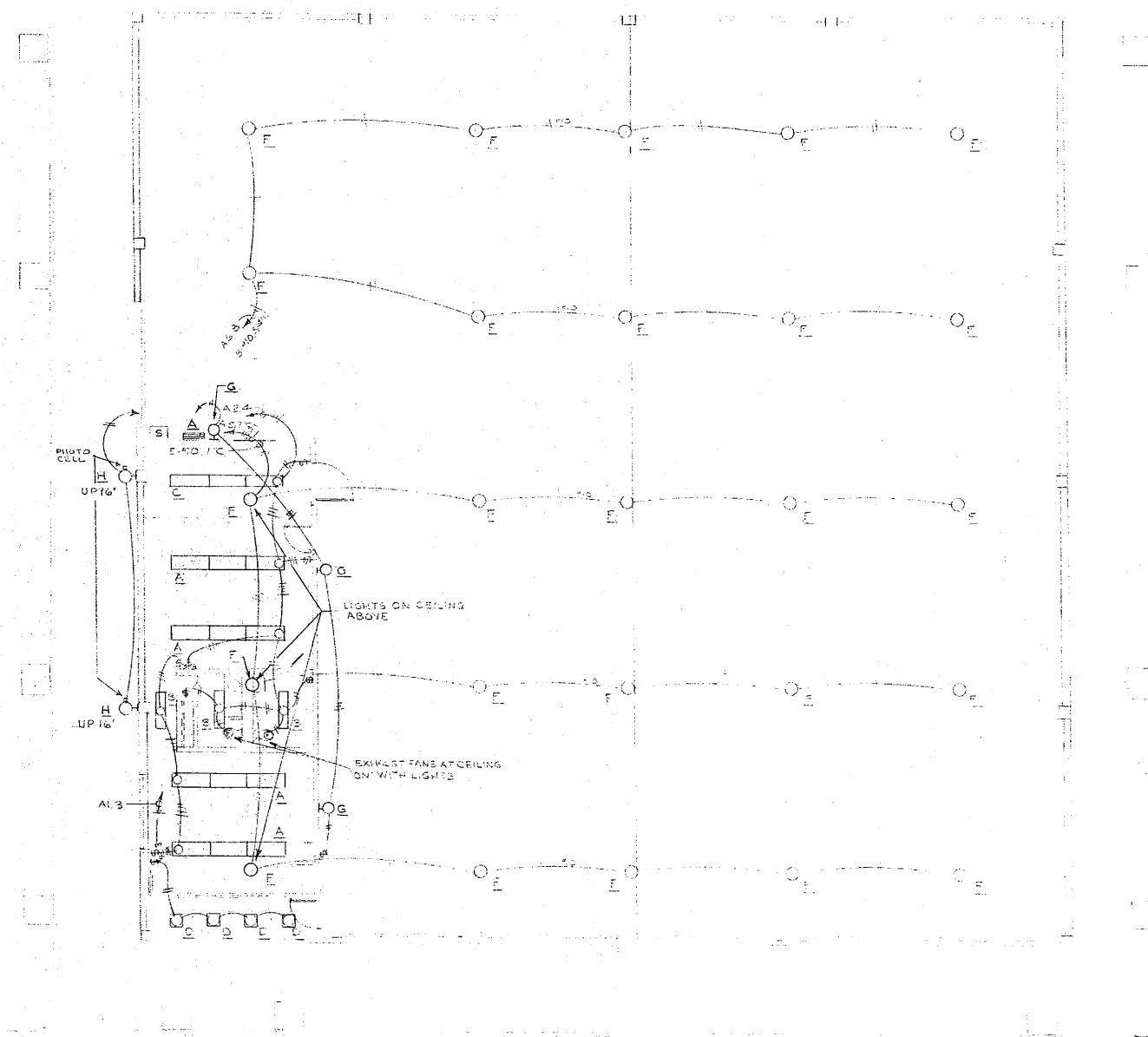

ELECTRICAL FLOOR PLAN - LIGHTING
SCALE 1/8" = 1'-0"



NELSON, WALLA & DOLLE
ARCHITECTS & PLANNERS A.I.A.
 202 WEST EIGHTH ST. VANCOUVER, WN. 98660



FLOOR _____ PLAN _____
 LIGHTING _____
 POWER _____ SIGNAL _____

DATE: APRIL 16, 1969
 DRAWN BY: D.J.A.
 CHECKED BY: D.J.A.
 PROJECT NO.: 1269

WAREHOUSE PEPSI COLA
 BOTTLING COMPANY
 CATLIN ST. & SECOND AVE KELSO WASHINGTON

DRAWING NUMBER
E 1

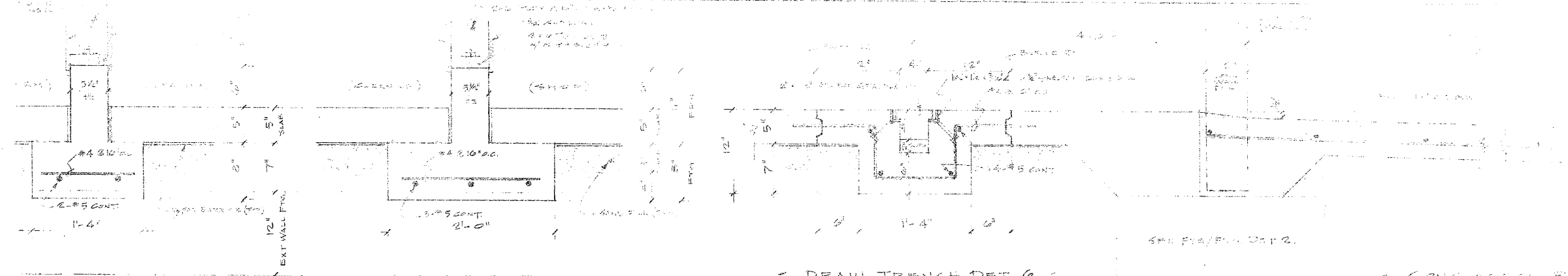

FTG./FDN DET. 4
SCALE: 1/2" = 1'-0"

FTG./FDN DET. 5
SCALE: 1/2" = 1'-0"

DRAIN TRENCH DET. 6
SCALE: 1/2" = 1'-0"

CONC. APRON DET. 7
SCALE: 1/2" = 1'-0"

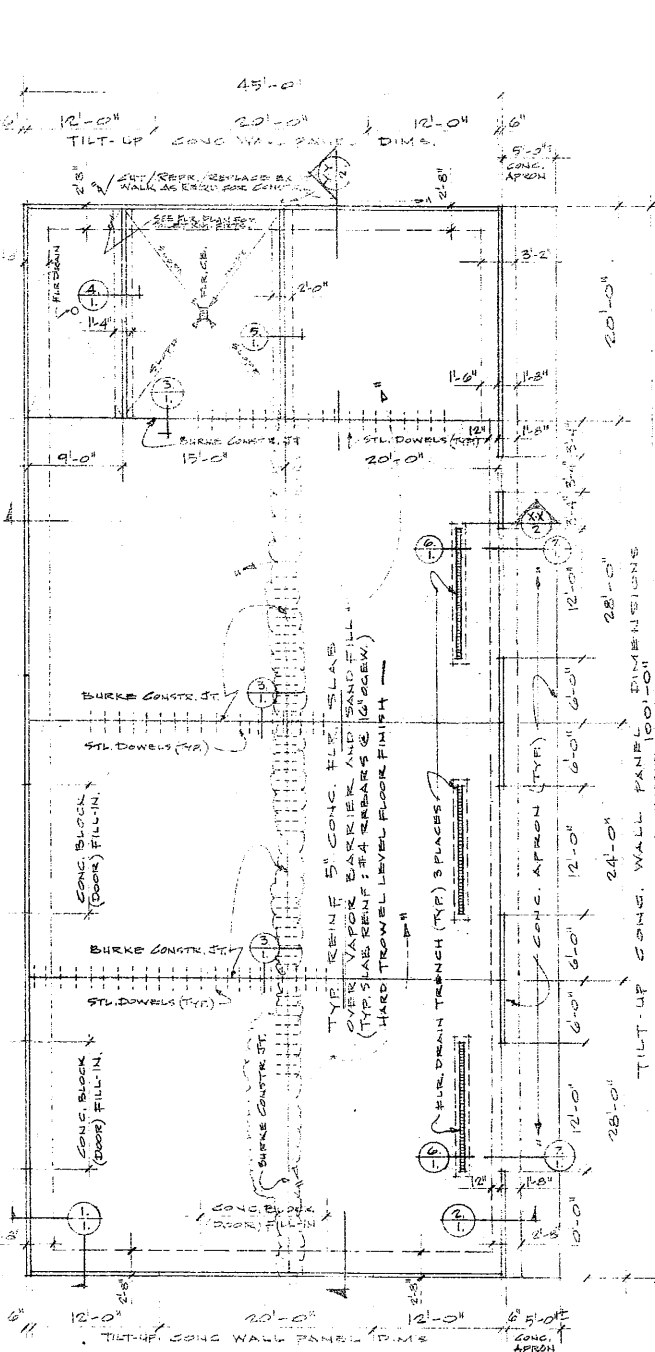

FTG./FDN./SLAB PLAN
SCALE: 1/8" = 1'-0"

NOTE: COORDINATE FIN. CONSTR. W/ PLUMBING RIGHTS FOR TILT-UP, C.B. & CLEAN-UP, & FLOOR FLOOR TRENCH DRAINAGE, AND GAS LINES FOR WAREHOUSE UNIT HEATERS.

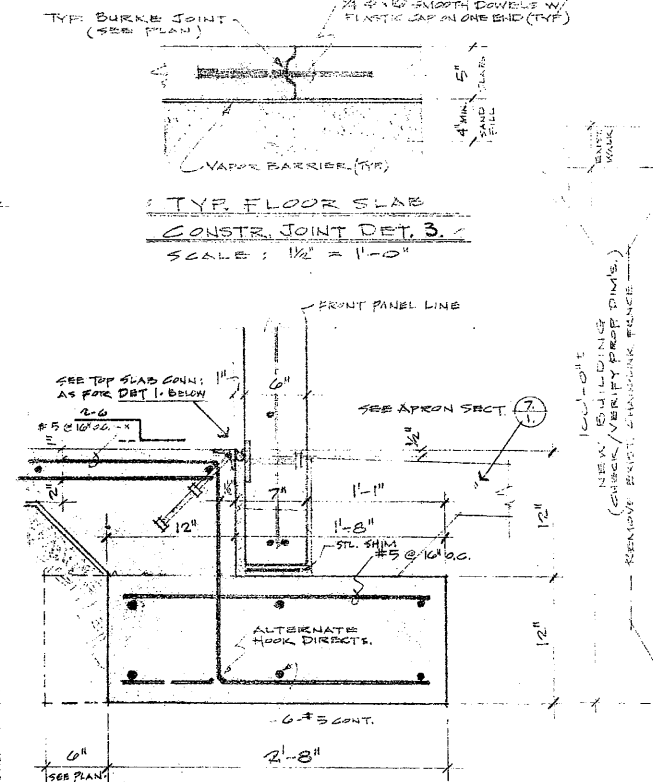

TYP. FLOOR SLAB CONSTR. JOINT DET. 3
SCALE: 1/2" = 1'-0"

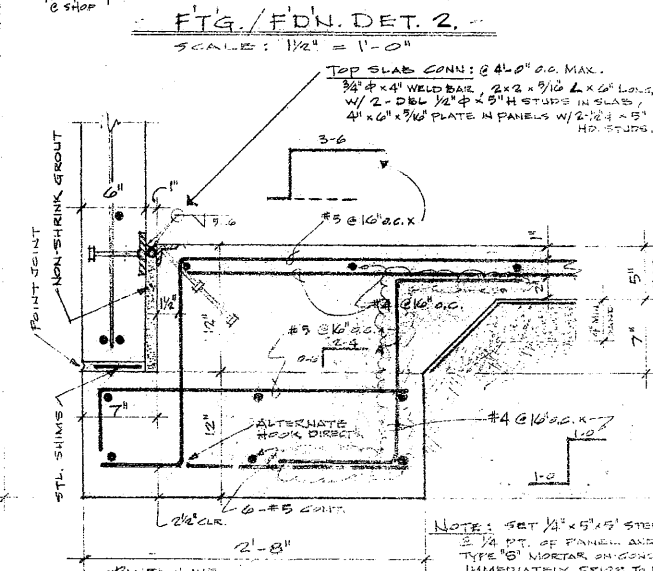

FTG./FDN DET. 2
SCALE: 1/2" = 1'-0"

FTG./FDN DET. 1
SCALE: 1/2" = 1'-0"

NOTE: SET 1/4" x 1/2" x 1/2" STEEL SHIM PLATES 3/4" DT. OF PANELS AND LEVEL AND PLACE TYPE 'B' MORTAR SHIM GROUTS SUBWAYS IMMEDIATELY PRIOR TO PLACING PANELS FOR FULL SQUARE-OUT. (SAME FOR DET. 2-ABOVE)

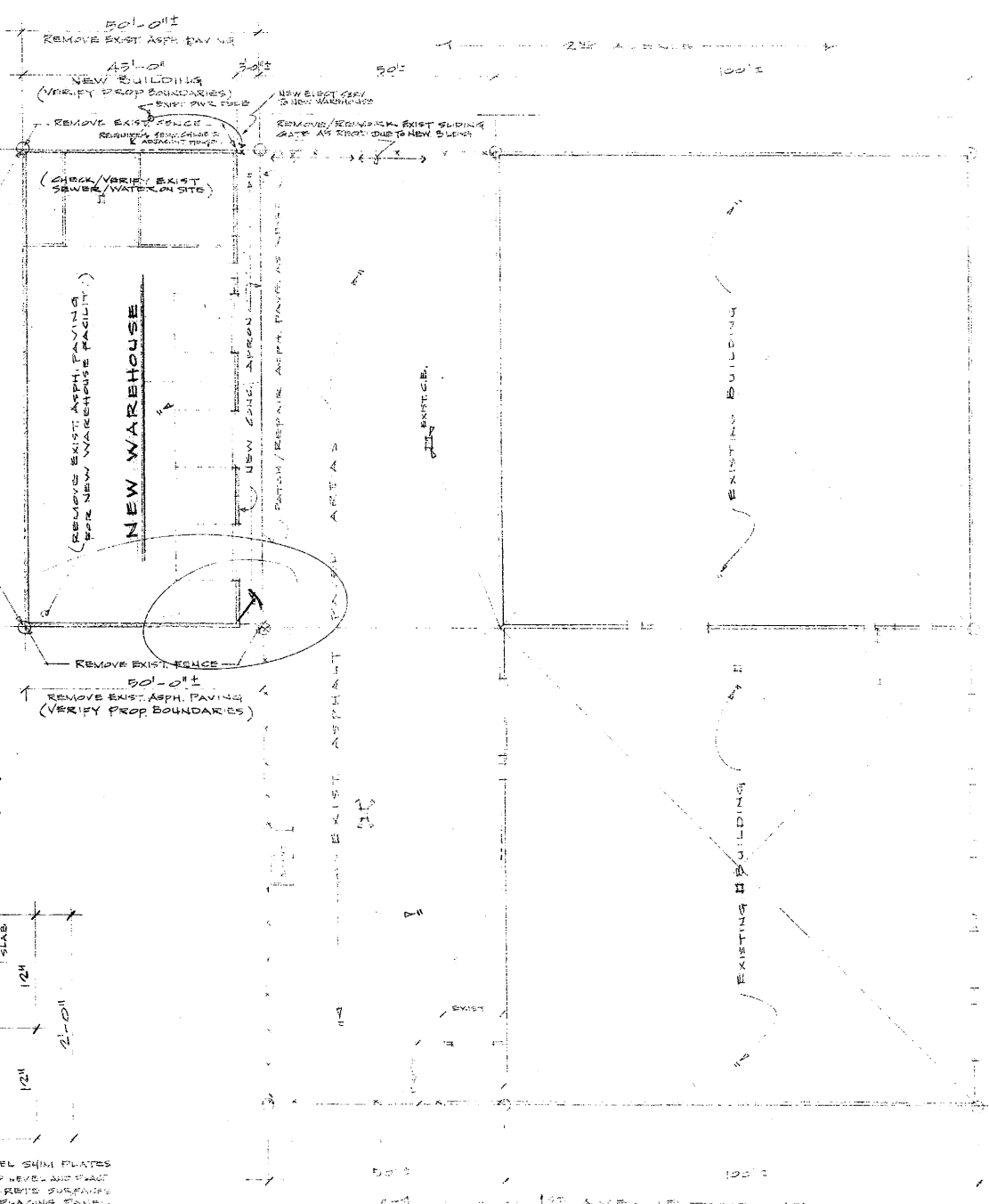

SITE PLAN - SCALE: 1/8" = 1'-0"

(PEPSI-COLA DISTR. WAREHOUSE COMPLEX - TAMPA BAY)
SEE SPECIAL NOTES / WORK REQ'D REQUIR'D ON DET. 5.

PROJECT DATA:
NO. 9
CONSTR. PAPERS III-048-11
PROJECT NAME: C-3
DATE: 11/15/67
DRAWN BY: J. J. BROWN
CHECKED BY: J. J. BROWN

NEW WAREHOUSE FACILITY - (ADD. TO EXIST. WARE. COMPLEX)
PEPSI-COLA DISTRIBUTOR
230 AVENUE NEAR CATLIN ST., W. KELSO, WA. 98026

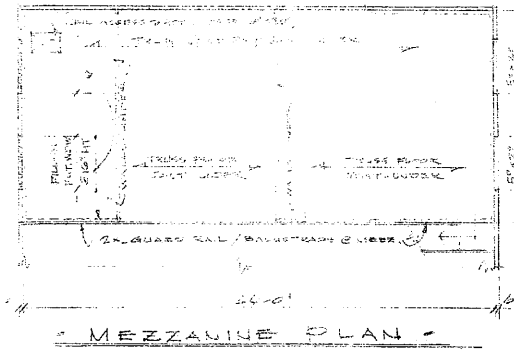

MEZZANINE PLAN

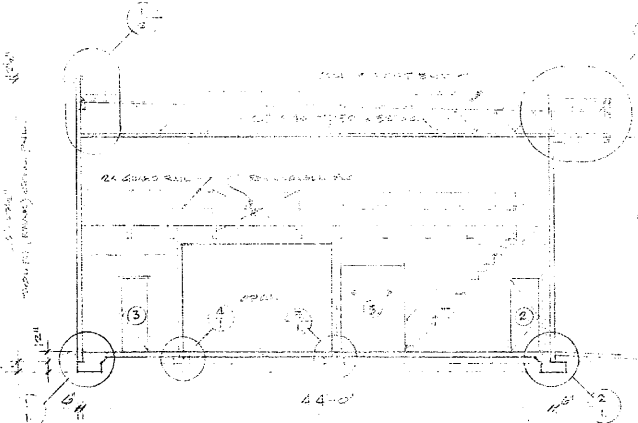

BLOCK X-SECTION

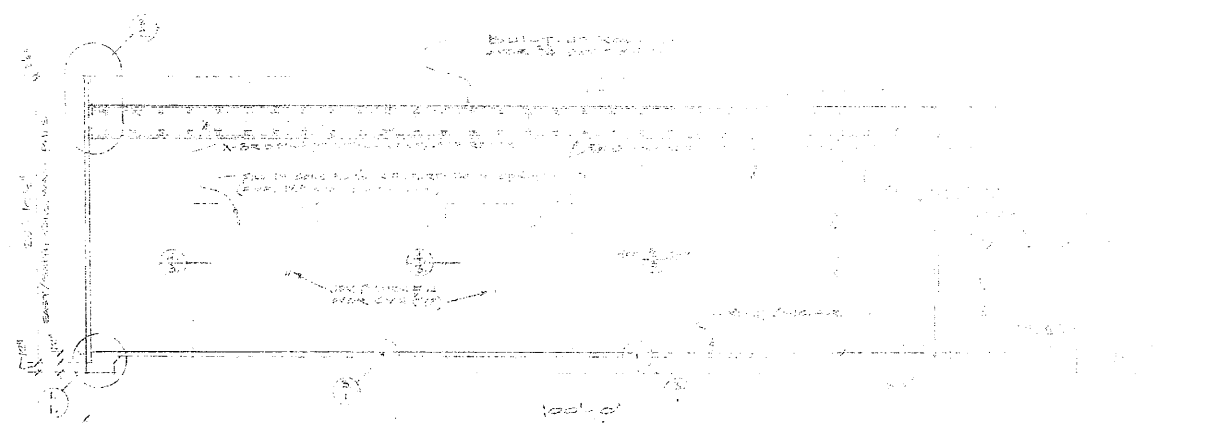

LONGITUDINAL SECTION YY

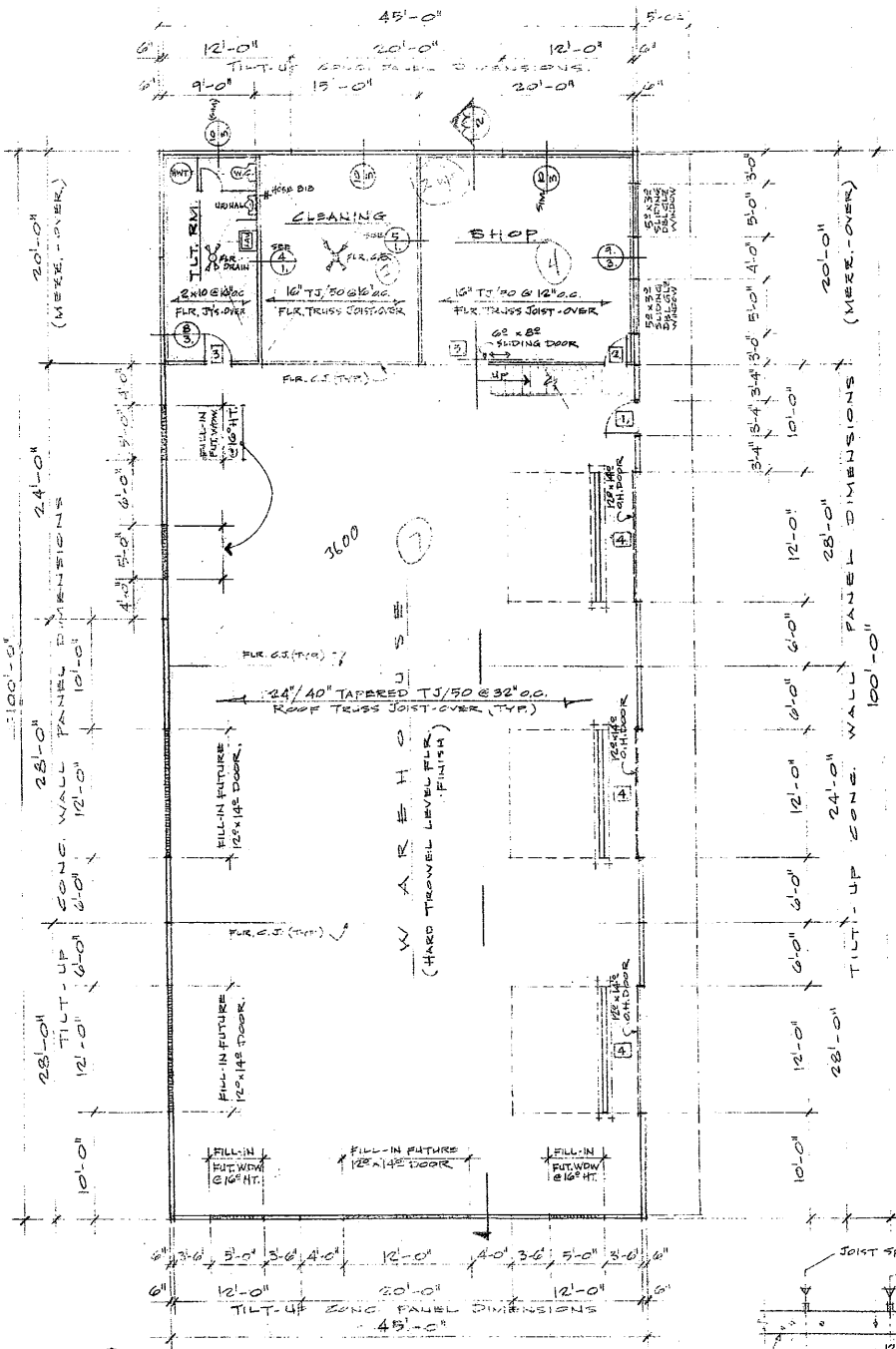

FLOOR PLAN

NOTE: CHECK/VERIFY RESULTS FOR ALL PUMPING SANITARY, WTR, STORM DRAINAGE.

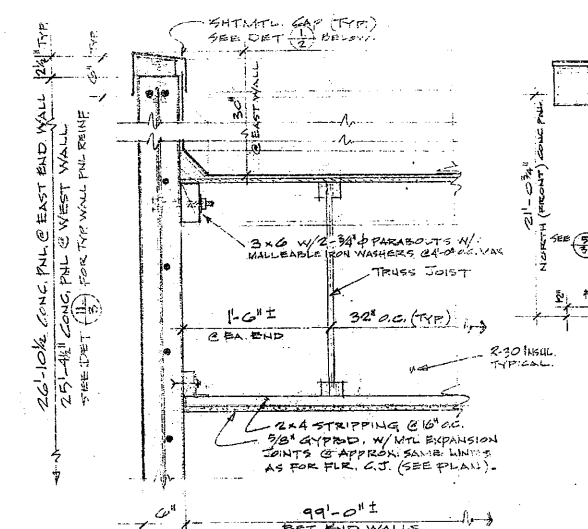

EAST/WEST END WALL/ROOF DET. 2

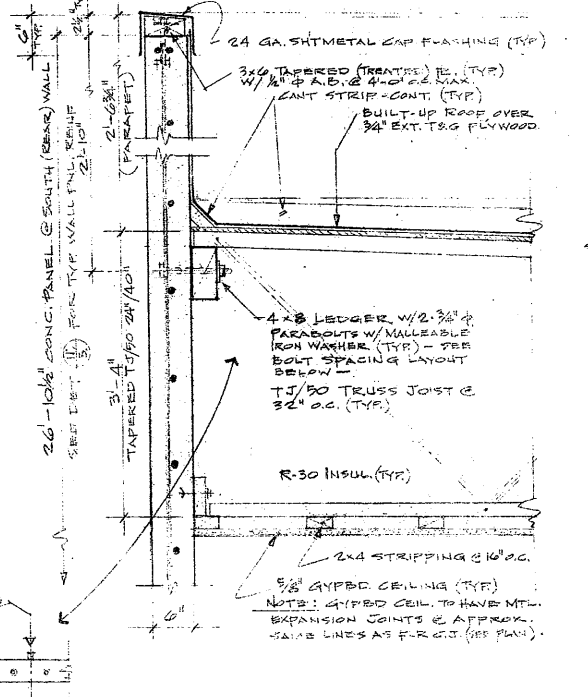

TRUSS LEDGER/WALL/ROOF DET. 1

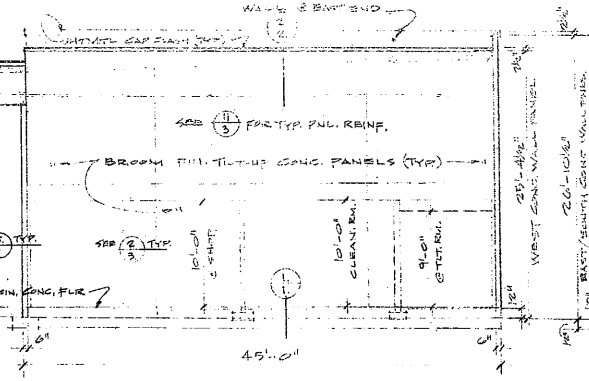

WEST ELEVATION

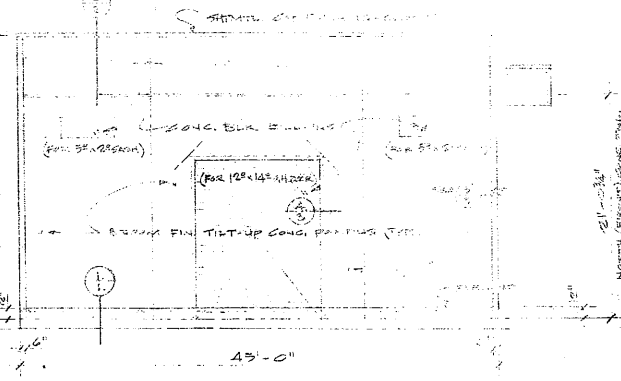

EAST ELEVATION

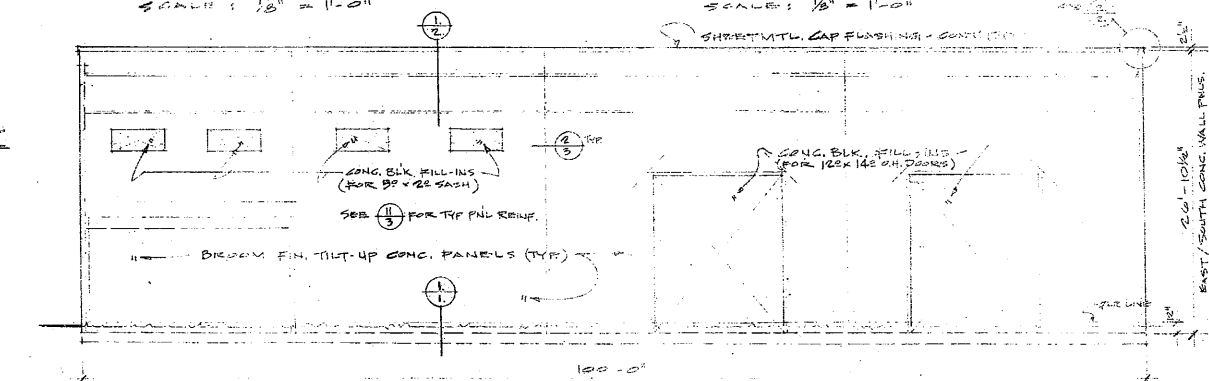

REAR SOUTH ELEVATION

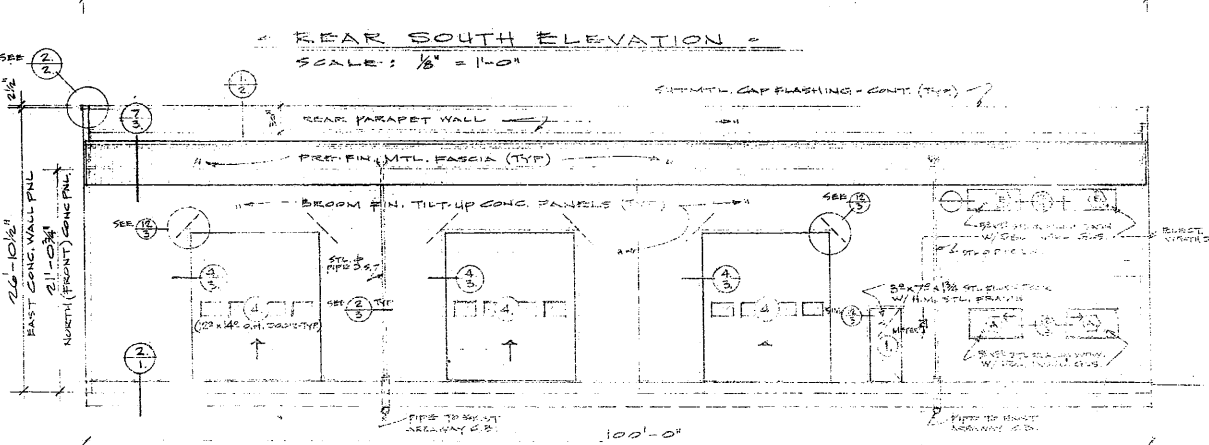

FRONT NORTH ELEVATION

NEW WAREHOUSE FACILITY - (ADD TO EXIST. WAREHOUSE COMPLEX)
 10001 - COLA DISTRIBUTION -
 200 AVENUE NEAR CANTON ST., W. KENNESAW, WA. 98026

7 JUN 57

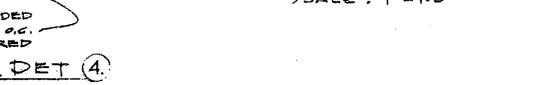
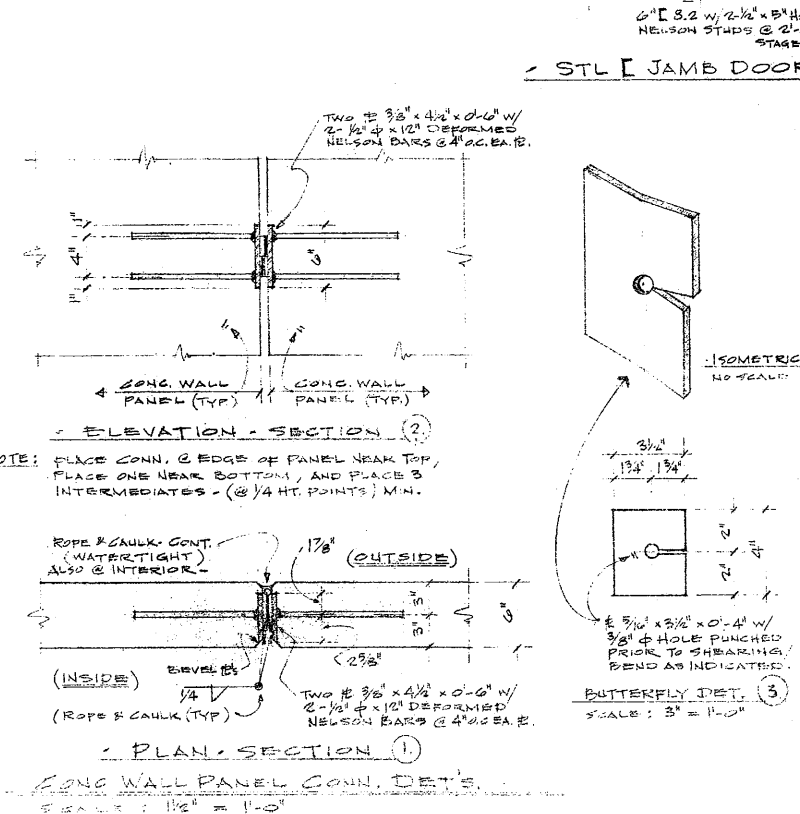
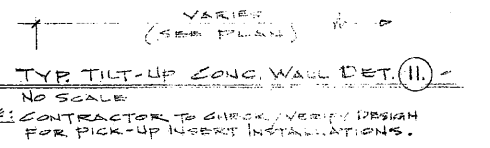
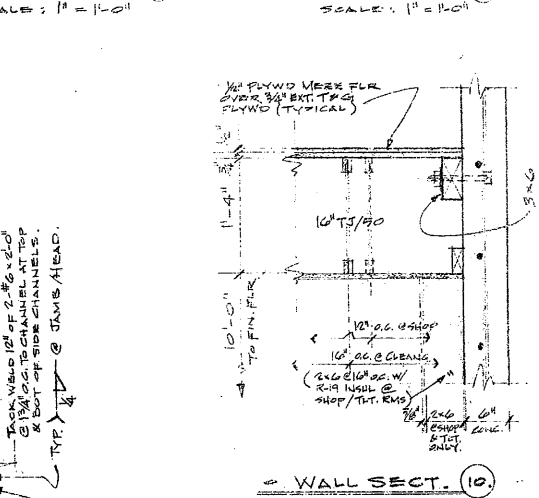
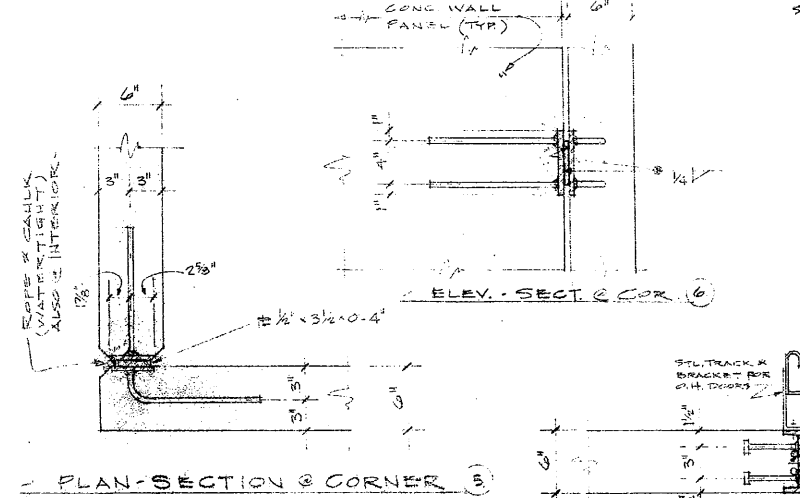
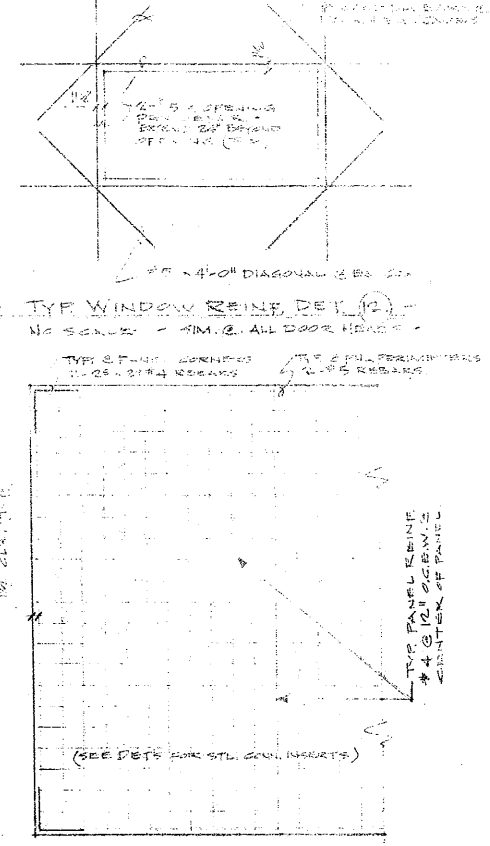
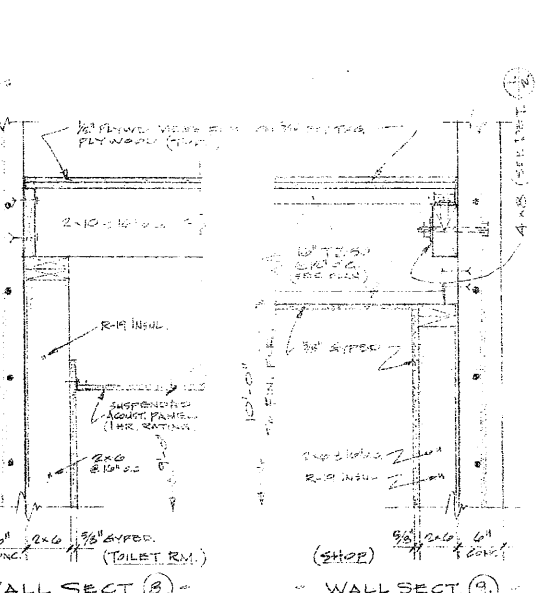
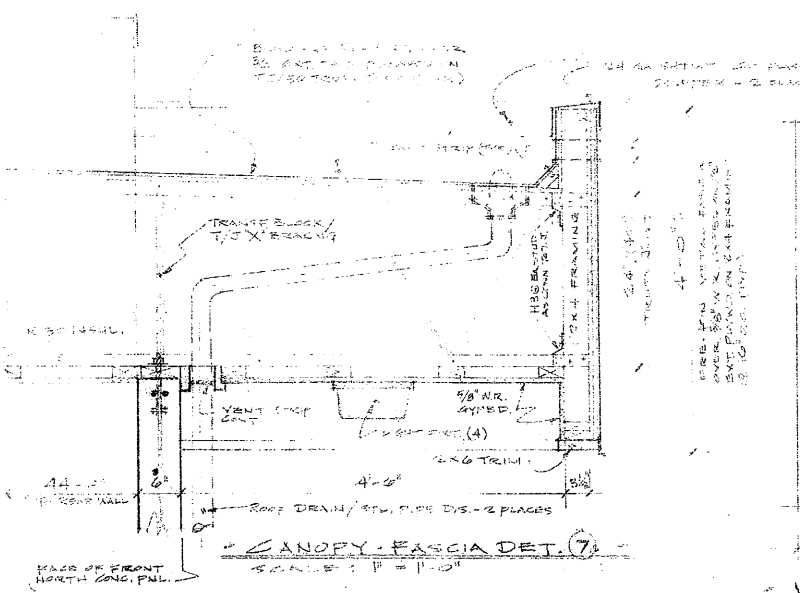

GENERAL NOTES / WORK REQUIREMENTS:

ALL WORK SHALL BE IN COMPLIANCE W/ UNIFORM BUILDING CODE AND ALL OTHER APPROPRIATE APPLICABLE CODES, STANDARDS, RULES, REGULATIONS, ORDINANCES, LAWS, ETC.; ALL WORK SHALL BE ACCOMPLISHED BY QUALIFIED/SKILLED MECHANICS OF THE TRADE INVOLVED.

FOUNDATION SIZES ARE BASED ON ASSUMED SOIL LOAD BEARING PRESSURE OF 1500 LB PER SQ. FT. IF SITE CONDITIONS UNCOVERED DO NOT WARRANT SUCH THEN REIN/VAL/FILL/COMPACTION MUST BE ACCOMPLISHED AS NEC. TO CORRECT THE BUILDING SITE CONDITION FOR CONSTRUCTION PURPOSES. ALL FTG./FOUN. SHALL BE FOUND ON FIRM AND STURBED SOIL.

ALL CAST-IN-PLACE CONCRETE SHALL DEVELOP A MINIMUM 28 DAY LABORATORY CURED COMPRESSIVE CYLINDER STRENGTH OF 3900 PSI PLUS 15% FOR FOOTINGS; 4000 PSI PLUS 15% FOR TILT-UP PANELS AND REIN. SLAB ON GRADE.

ALL REIN. STEEL FOR CONG. SHALL CONFORM TO USC STD. NO. 26-4-76 AND ASTM A615 GRADE 90 FOR ALL. ALL WELDED REIN. STEEL, METAL INSERTS AND CONNECTIONS SHALL CONFORM TO USC STANDARD NO. 26-8-76. LAP ALL BARS A MINIMUM OF 36 DIAMETERS EXCEPT AS OTHERWISE NOTED.

PREFABRICATED ROOF JOIST SHALL BE MANUFACTURED BY TRUS-JOIST CORP. OR APPROVED. DESIGN ROOF FOR TOTAL LOAD OF 45 PSF MIN.

NAILING SCHEDULE FOR ROOF PLYWD. SHEATHING:
 @ EDGES OF EA. SHEET IN BLOCKING @ WALLS 10d @ 6\"/>

PAINTING OF ALL EXPOSED INT. & EXT. SURFACES, I.E. CONG., WOOD, STL, GYPBD, SHIMTAL, ETC. SHALL BE AS AGREED TO BY OWNER/CONTRACTOR.

DOOR SCHEDULE

NO.	SIZE OF DR.	HM. STL. (FINISH) COMP. W/ HM. STL. FRAME
1.	32x72x13/4	HM. STL. (FINISH) COMP. W/ HM. STL. FRAME
2.	28x72x13/4	HARDWOOD (FINISH)
3.	28x72x13/4	HARDWOOD (FINISH)
4.	62x82x13/4	SLIDING INSIDE W/ INTER. ZONE W/ TRACK
5.	36x122x14	W/ SWINGING INSIDE COMP. W/ TRACKS / EJECT. OPEN OPER.

ALL DOORS COMPL. W/ HARD WOOD / LOCKS / BUTTS / TRIM / ETC.

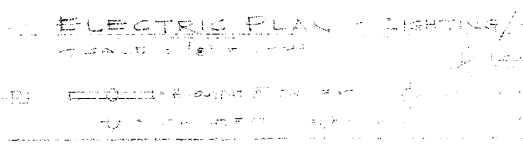
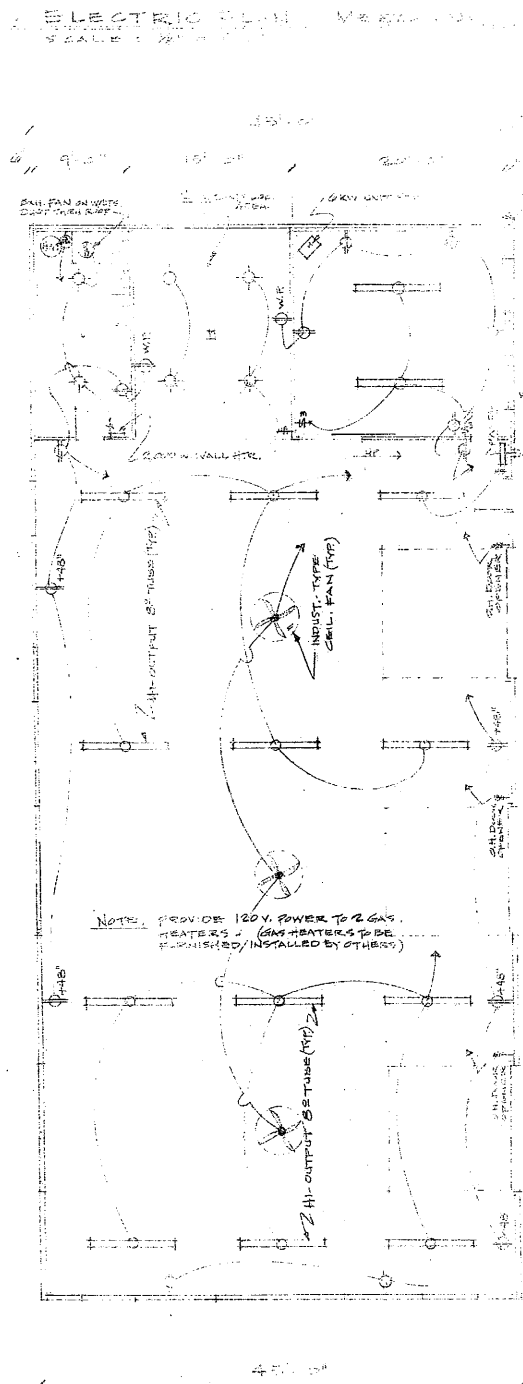
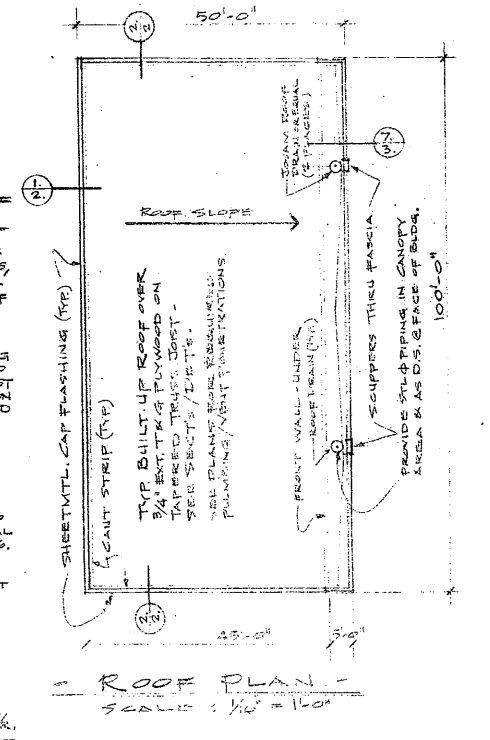

WY WAX HOUSE FACILITY - (ADD. TENIST. WARE. COMPLEX)
 2100 AVENUE NEAR CATALIN ST., W. KELSO WA. 98926

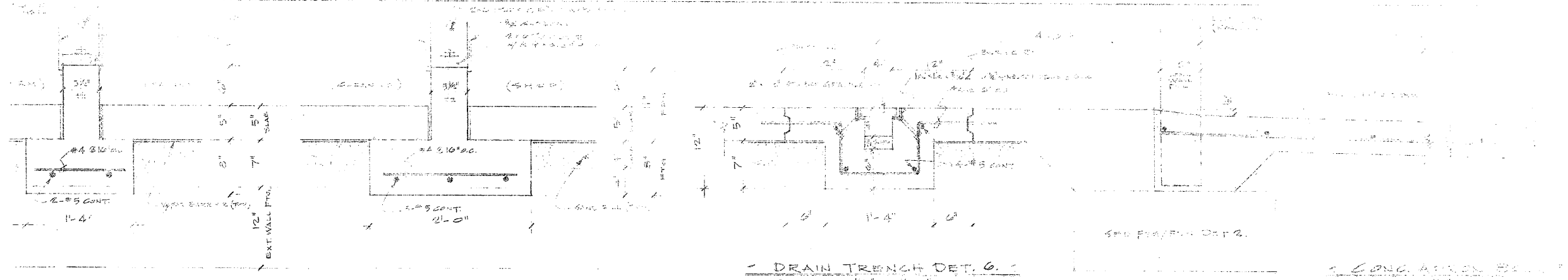

FTG./FDN. DET. 4
SCALE: 1/2" = 1'-0"

FTG./FDN. DET. 5
SCALE: 1/2" = 1'-0"

DRAIN TRENCH DET. 6
SCALE: 1/2" = 1'-0"

CONG. APRON DET. 7
SCALE: 1/2" = 1'-0"

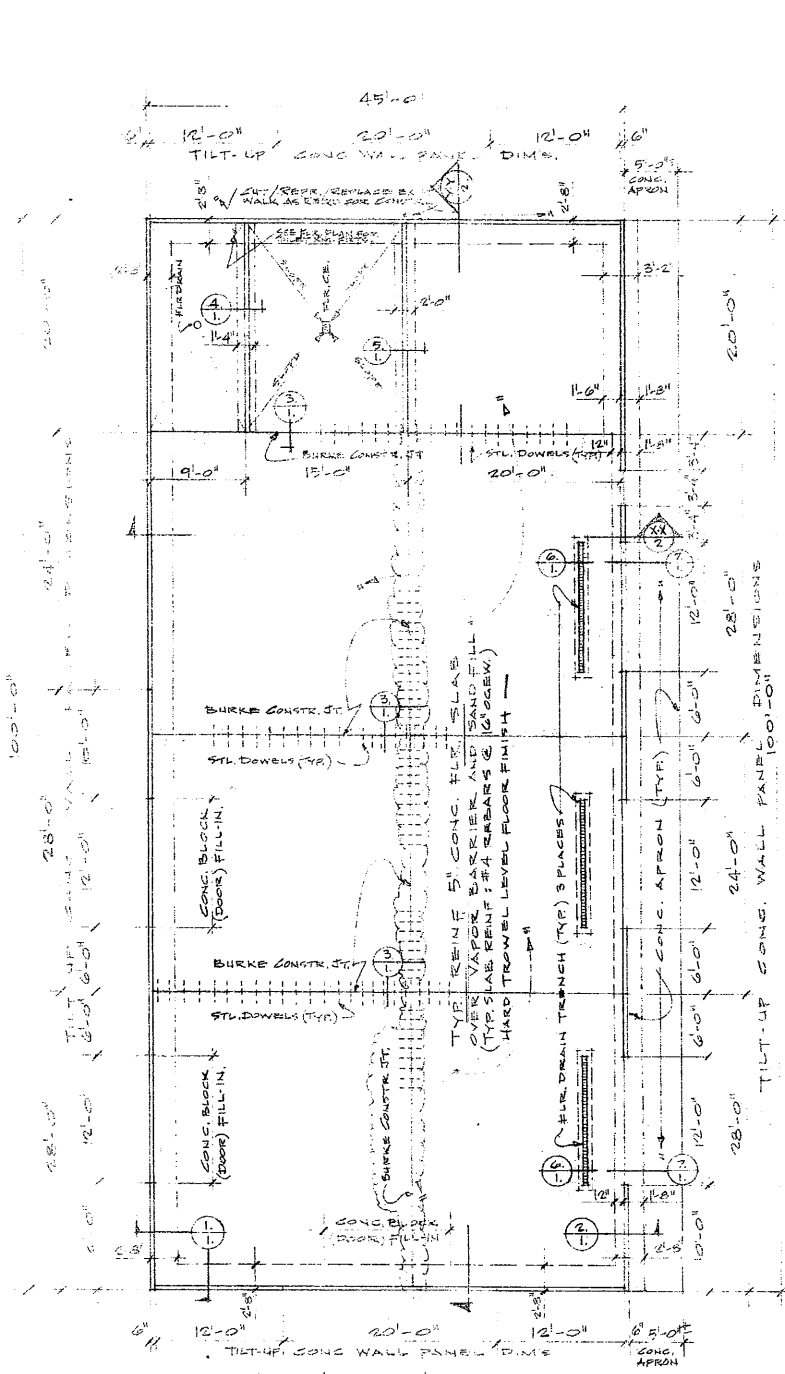

FTG./FDN./SLAB PLAN
SCALE: 1/8" = 1'-0"

NOTE: COORDINATE FINAL CONSTR. W/ FILLING SECTS. FOR UTILITY, C.B. & SIGNAL RAIL, & FOR FLOORING CONTRACTORS. AND SEE LAYOUT FOR WAREHOUSE UNIT HEATERS.

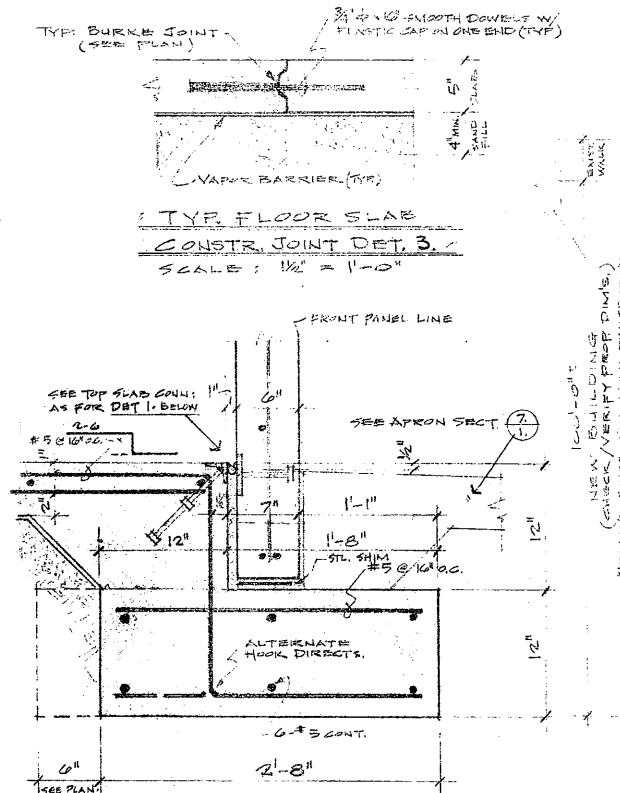

FTG./FDN. DET. 2
SCALE: 1/2" = 1'-0"

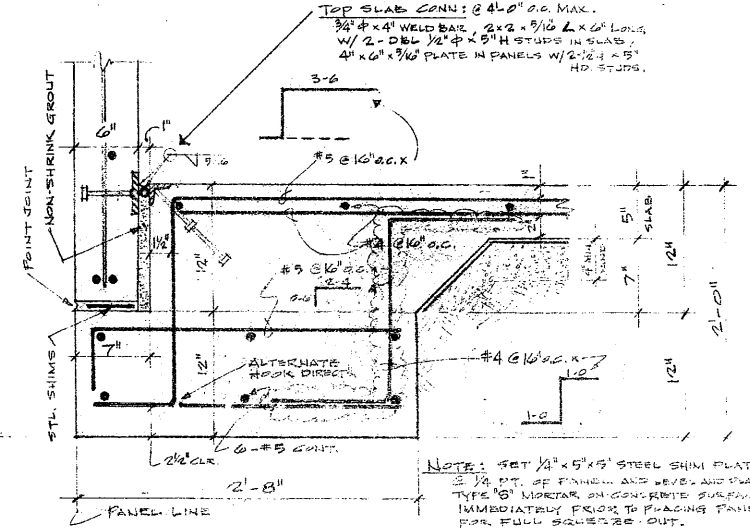

FTG./FDN. DET. 1
SCALE: 1/2" = 1'-0"

NOTE: SET 1/4" x 5/8" STEEL SHIM PLATES 3/8" PT. OF FRAME AND LEVEL AND PLACE TYP. 'B' MORTAR ON CONCRETE SURFACES IMMEDIATELY FROM PLACING PANELS FOR FULL SQUARE OUT. (SAME FOR DET. 2-ABOVE)

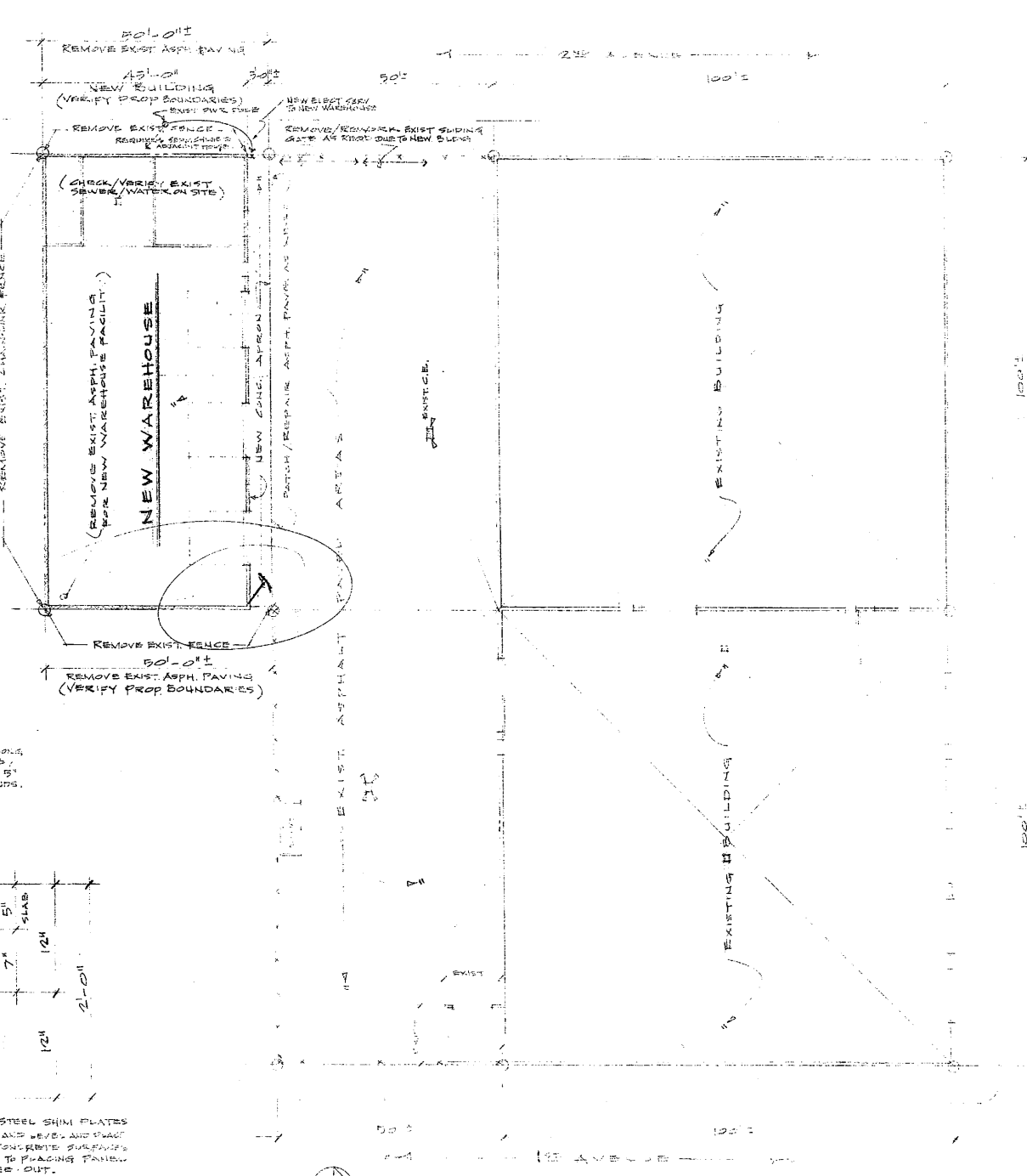

SITE PLAN - SCALE: 1/8" = 1'-0"
(PEPSI-COLA DISTR. WAREHOUSE COMPLEX - PLAN PLAN)
SEE GENERAL NOTES/WORK REQUIRED SHEET FOR DET. 8.

PREPARED BY:
C. J. HARRIS
CONTRACT NO. 111-100-111
PROJECT NO. 111-100-111
DATE: 11/15/66
DRAWN BY: C. J. HARRIS
CHECKED BY: J. HARRIS

NEW WAREHOUSE FACILITY (ADJ. TO EXIST. WAREHOUSE)
PEPSI-COLA DISTRIBUTOR
215 AVENUE NEAR CATTIN ST., W. KEVSO, WA. 98026

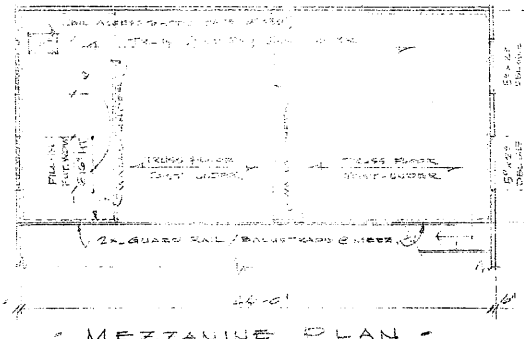

MEZZANINE PLAN -
SCALE: 1/8" = 1'-0"

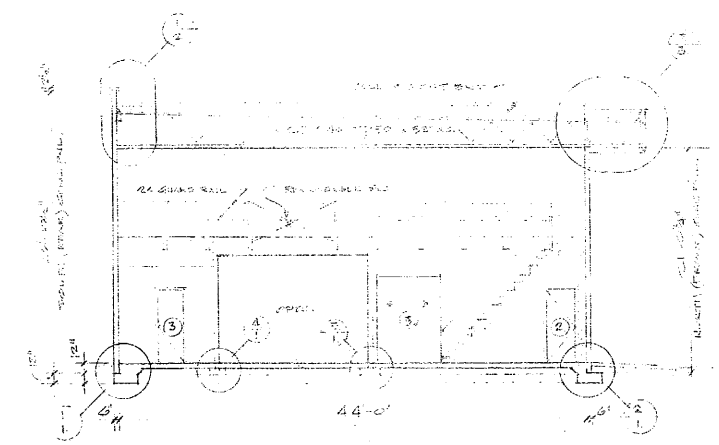

BLOC. X-SECTION -
SCALE: 1/8" = 1'-0"

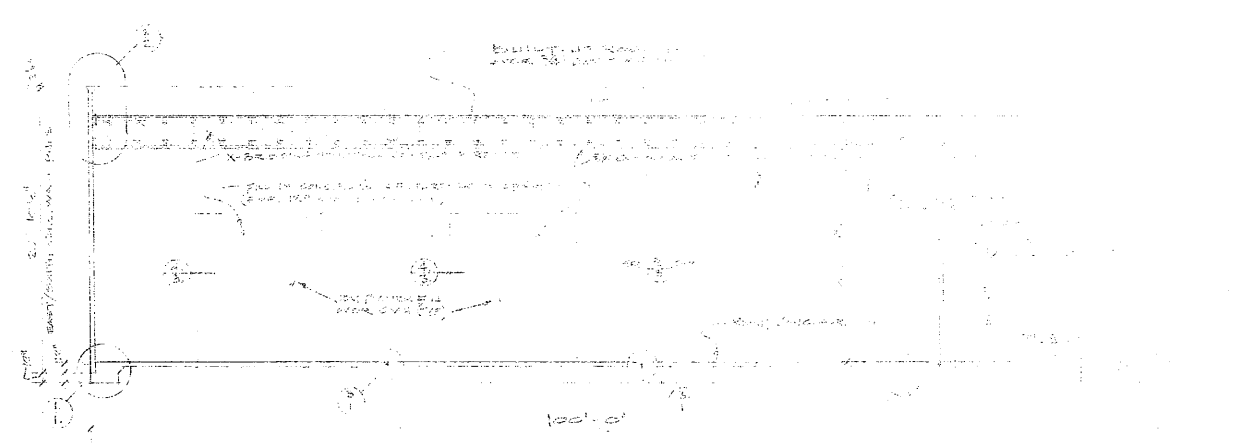

LONGITUDINAL SECTION YY -
SCALE: 1/8" = 1'-0"

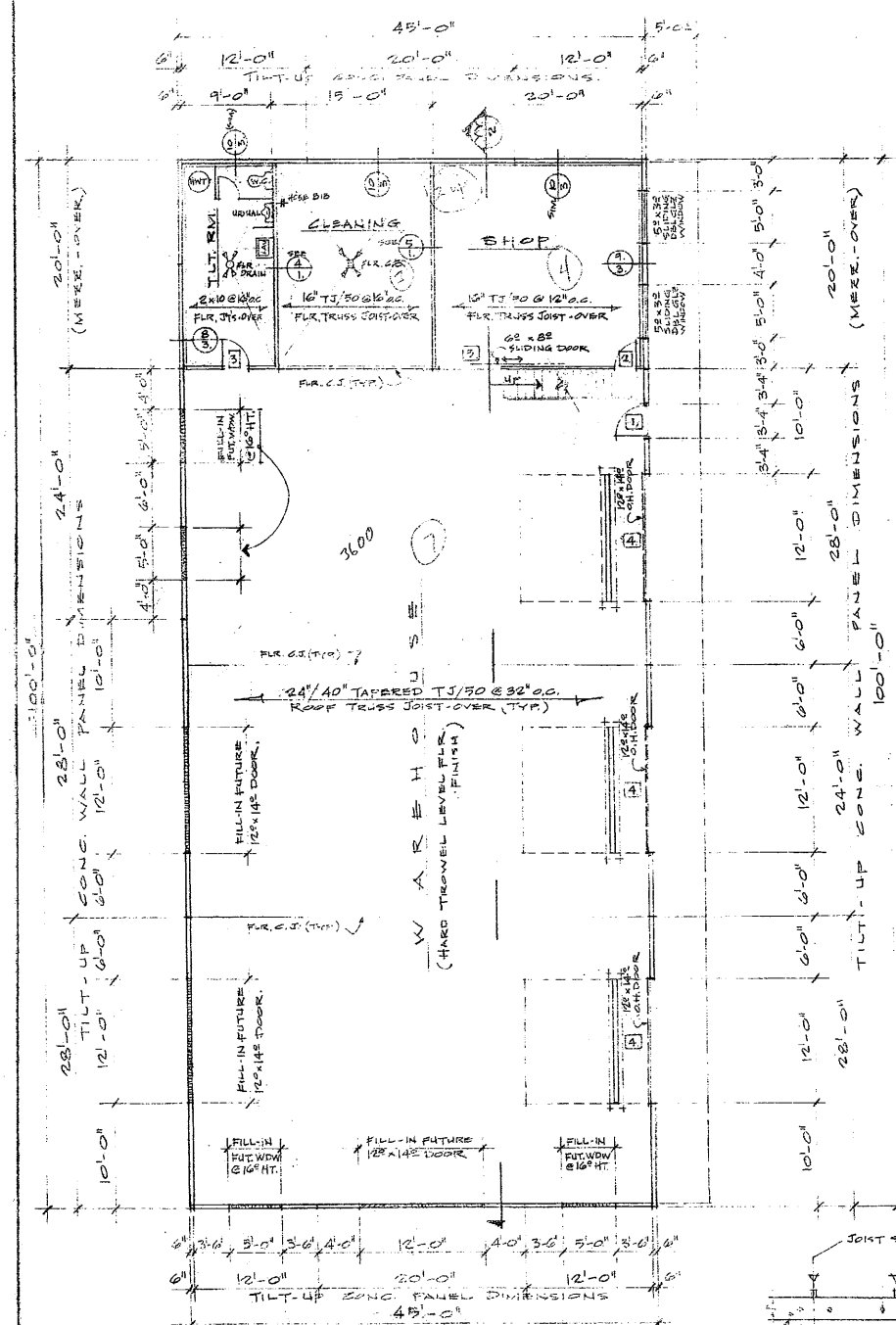

FLOOR PLAN -
SCALE: 1/8" = 1'-0"

NOTE: CHECK/VERIFY RESULTS FOR ALL PUMPING
SINKHOLE, WTR, STORM DRAINAGE.

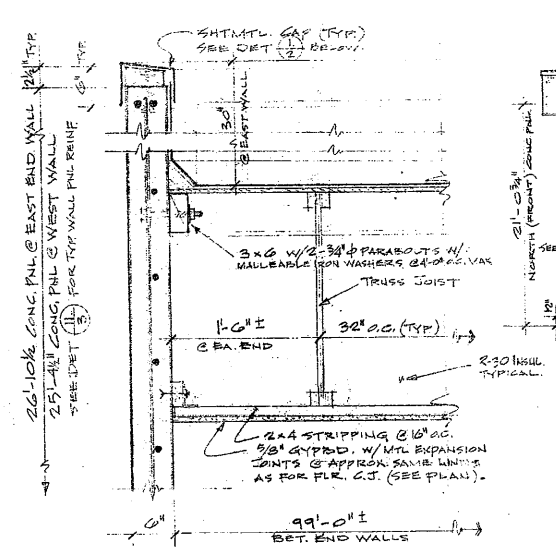

EAST/WEST END WALL/ROOF DET. 2 -
SCALE: 1/2" = 1'-0"

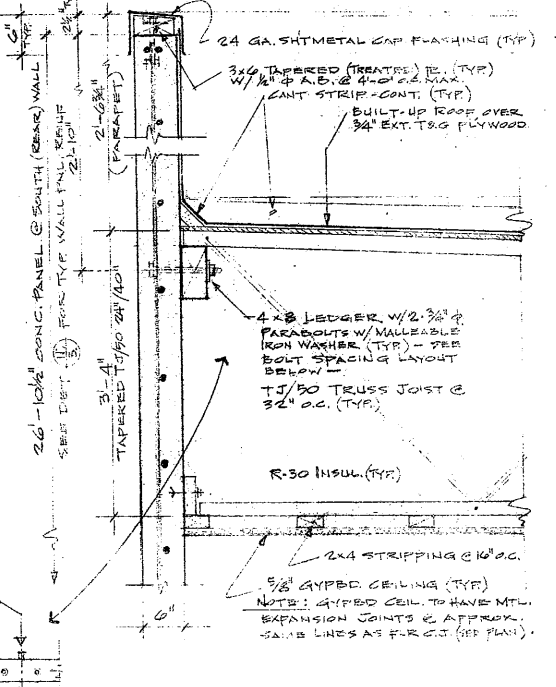

TRUSS LEDGER/WALL/ROOF DET. 1 -
SCALE: 1/2" = 1'-0"

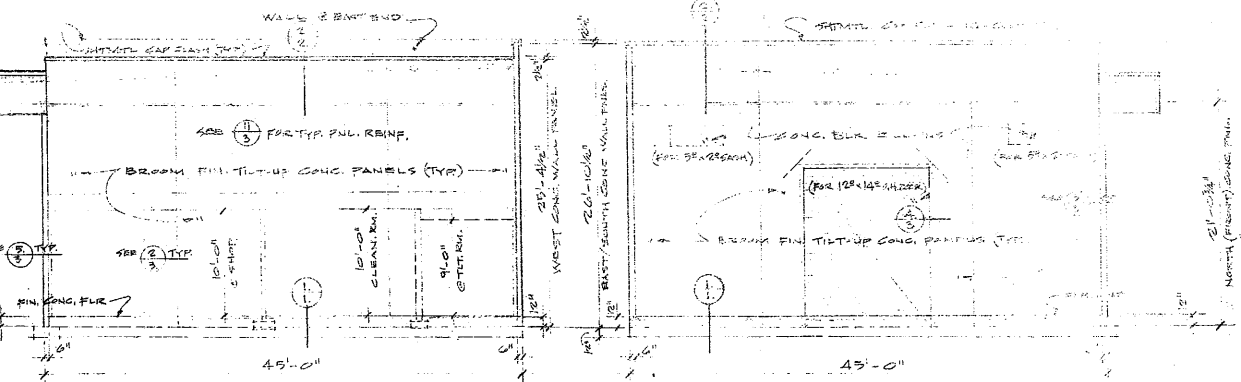

WEST ELEVATION -
SCALE: 1/8" = 1'-0"

EAST ELEVATION -
SCALE: 1/8" = 1'-0"

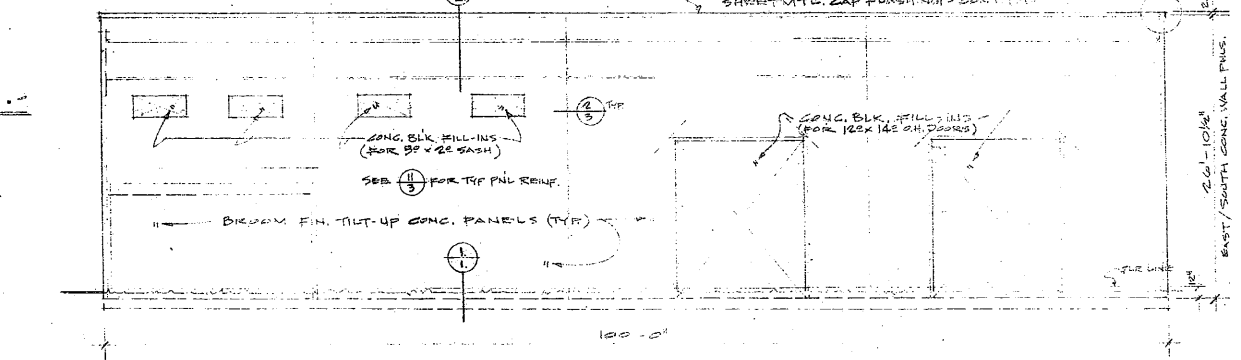

REAR SOUTH ELEVATION -
SCALE: 1/8" = 1'-0"

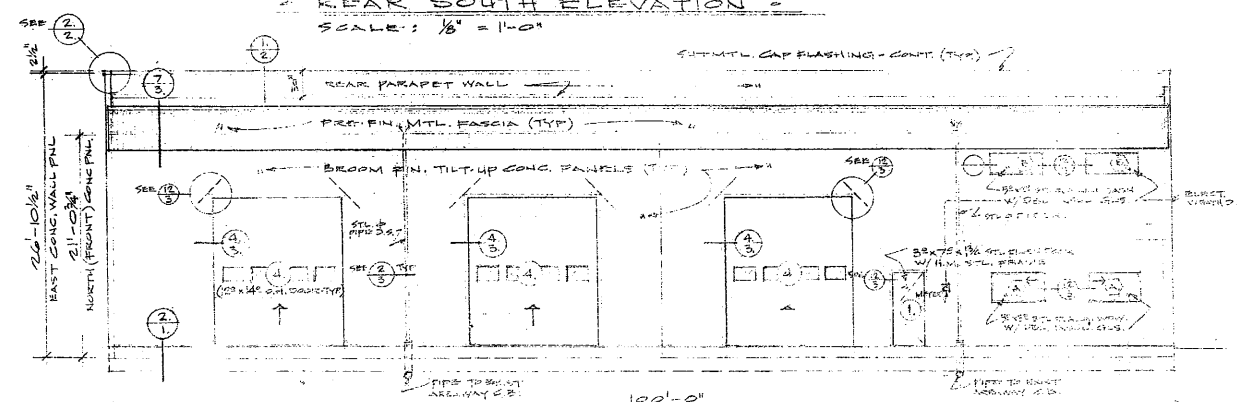

FRONT NORTH ELEVATION -
SCALE: 1/8" = 1'-0"

PEPSI WAREHOUSE FACILITY - (ADD TO EXIST. WAREHOUSE COMPLEX) -
PEPSI - COLA DISTRIBUTOR -
2100 AVENUE NEAR CANTON ST., W. KILBO, WA. 98026

9 JUNE 87

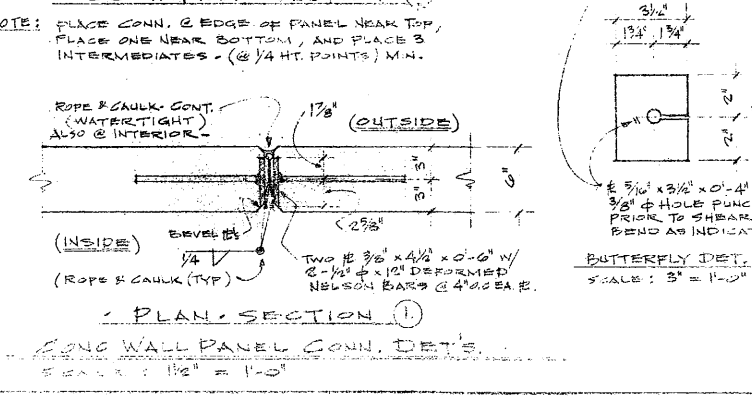
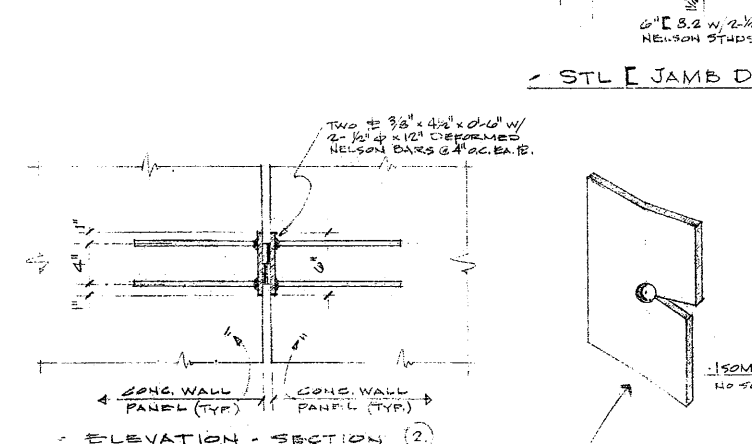
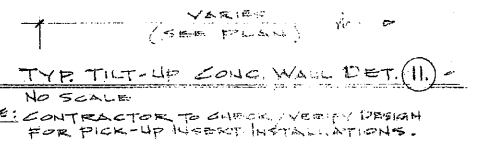
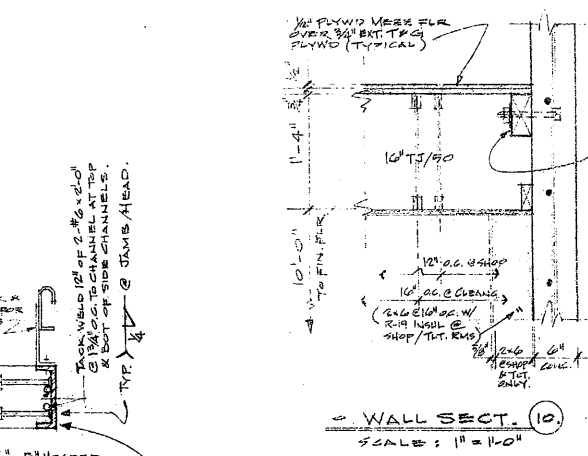
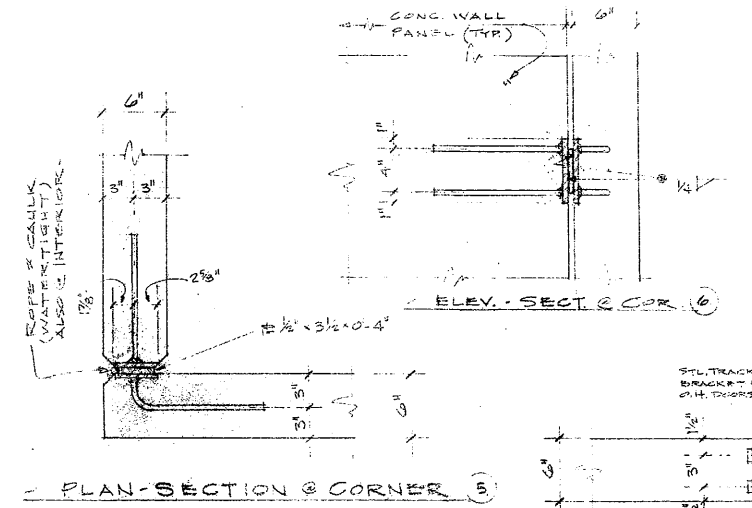
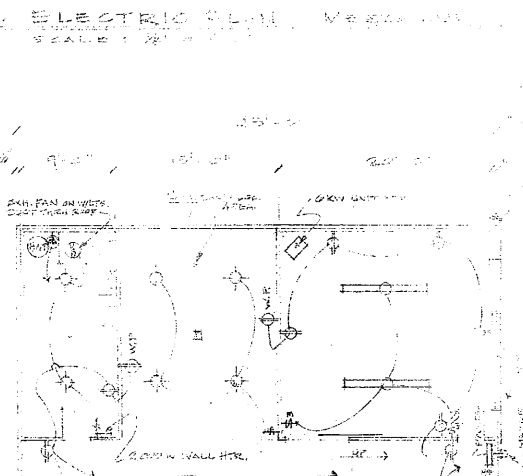
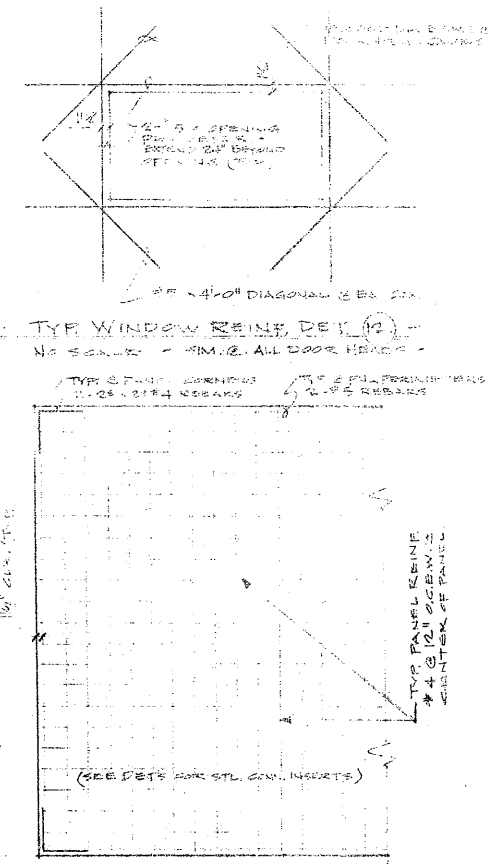
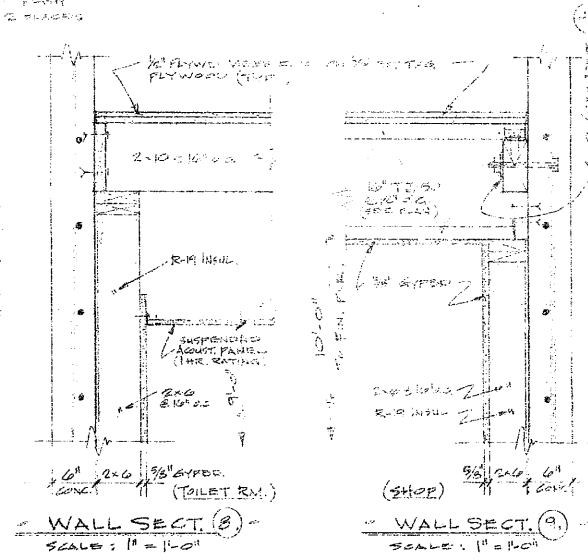
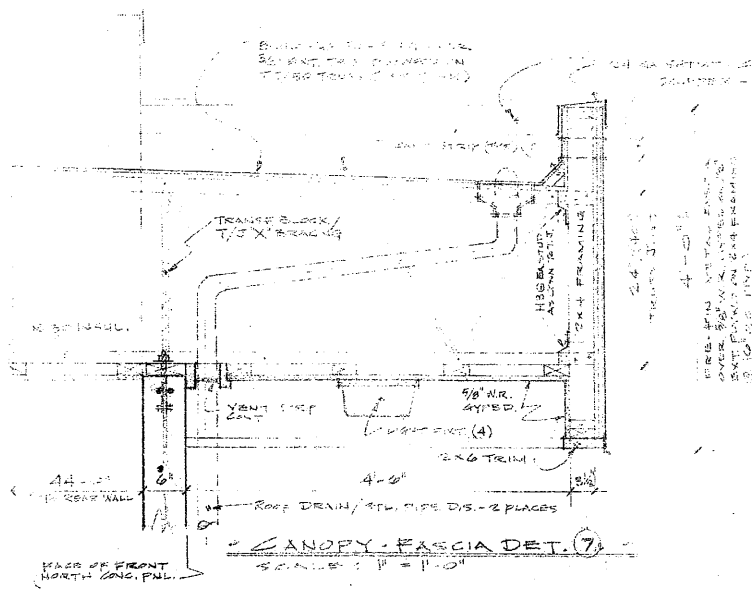

GENERAL NOTES / WORK REQUIREMENTS:

ALL WORK SHALL BE IN COMPLIANCE W/ UNIFORM BUILDING CODE AND ALL OTHER APPROPRIATE APPLICABLE CODES, STANDARDS, RULES, REGULATIONS, ORDINANCES, LAWS, ETC.; ALL WORK SHALL BE ACCOMPLISHED BY QUALIFIED/SKILLED MECHANICS OF THE TRADE INVOLVED.

FOUNDATION SIZES ARE BASED ON ASSUMED SOIL LOAD BEARING CAPACITY OF 1500 LB PER SQ. FT. IF SITE CONDITIONS UNCOVERED DO NOT WARRANT SUCH, THEN REMOVAL/FILL/COMPACTION MUST BE ACCOMPLISHED AS NEC. TO CORRECT THE BUILDING SITE CONDITION FOR CONSTRUCTION PURPOSES. ALL FTG./FONS SHALL BE FOUND ON FIRM UNDISTURBED SOIL.

ALL CAST-IN-PLACE CONCRETE SHALL DEVELOP A MINIMUM 28 DAY LABORATORY CURED COMPRESSIVE CYLINDER STRENGTH OF 3500 PSI PLUS 15% FOR FOOTINGS; 4000 PSI PLUS 15% FOR TILT-UP PANELS AND REIN. SLAB ON GRADE.

ALL REIN. STEEL FOR CONG. SHALL CONFORM TO USC STD. NO. 20-4-70 AND ASTM A615 GRADE 60 FOR ALL. ALL WELDED REIN. STEEL METAL INSERTS AND CONNECTIONS SHALL CONFORM TO USC STANDARDS NO. 20-8-70. LAP ALL BARS A MINIMUM OF 36 DIAMETERS EXCEPT AS OTHERWISE NOTED.

PREFABRICATED ROOF JOIST SHALL BE MANUFACTURED BY TRUS-JOIST CORP. OR APPROVED. DESIGN ROOF FOR TOTAL LOAD OF 45 PSF MIN.

NAILING SCHEDULE FOR ROOF PLYWD. SHEATHING:
 @ EDGES OF EA. SHEET A BLOCKING @ WALLS 10 @ 8" O.C.
 @ INTERIOR OF EACH SHEET 10 @ 8" O.C.
 BOUNDARIES 10 @ 4" O.C.
 SAME FOR 3/4" PLYWOOD DECK. FLOOR AS ABOVE.

PAINTING OF ALL EXPOSED INT. & EXT. SURFACES, I.E. CONG., WOOD, STL. GYPSUM, ETC. SHALL BE AS AGREED TO BY OWNER/CONTRACTOR.

DOOR SCHEDULE

MARK	SIZE OPEN.	HM. STL. (FUSH) COMP. W/ HM. STL. FRAME.
1.	32x72x1 3/4"	HM. STL. (FUSH) COMP. W/ HM. STL. FRAME.
2.	28x72x1 3/4"	HARDWOOD (FUSH)
3.	28x72x1 3/4"	HARDWOOD (PUSH)
4.	68x80x1 3/4"	GLASSING INSIDE W/ DOUBLE GLASS W/ THERM.
5.	36x128x1 3/4"	W/ SWINGING COMP. W/ TRACKS/ELECT. OPEN OPER.

ALL DOORS COMPL. W/ HARD WOOD/LOOK/BURN/TRIM/ETC.

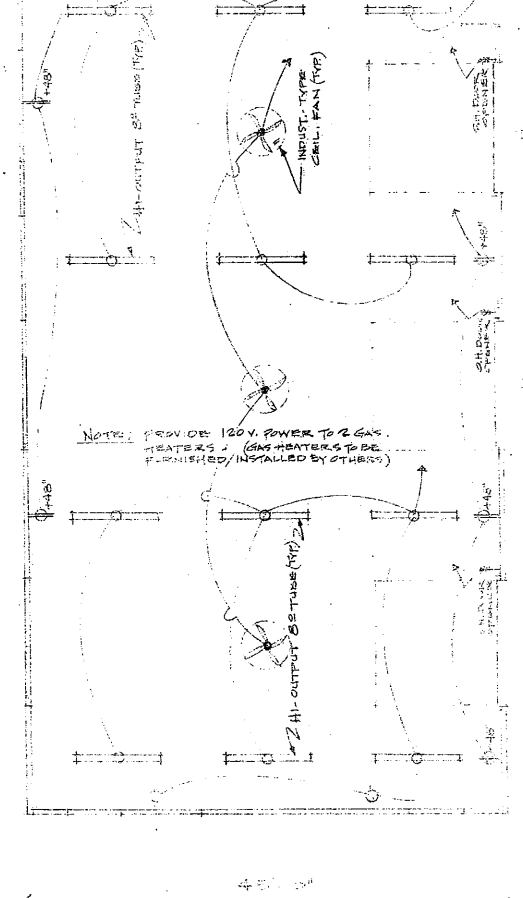
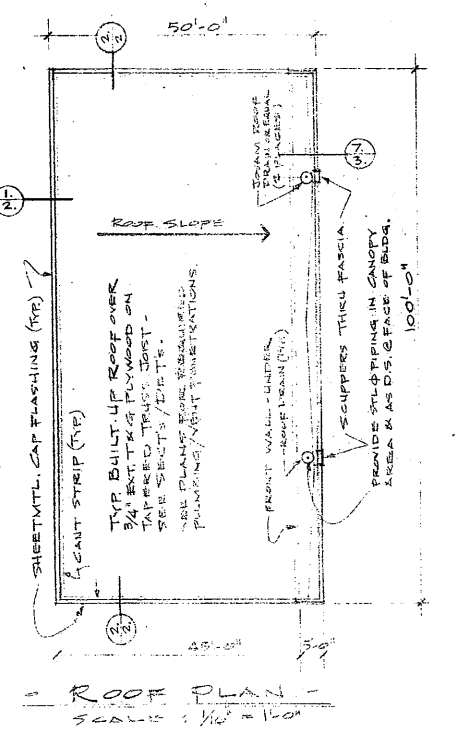

WYOMING WATER TREATMENT FACILITY - (ADD. TO EAST WYOMING COMPLEX) -
 2ND AVENUE NEAR GATLIN ST., W. KELSEY, WA. 98025.